WEATHER
Slowly rising temperatures, possibly light rains tonight.

THE SALEM NEWS

Complete News Coverage of Salem and Vicinity

LATE NEWS

VOLUME 53—NO. 305 | The Associated Press, International News, United Press | SALEM, OHIO, TUESDAY, DECEMBER 30, 1941 | EIGHT PAGES | THREE CENTS

MACARTHUR URGES RETALIATION FOR MANILA

Mayor-Elect R. R. Johnson Announces 2 Major Appointments

FULL ASSAULT ON MANILA BAY DEFENSE SEEN

Observers Believe Naval Forces May Move On Heavy Guns

BOMBERS HAMMER CORREGIDOR FORT

Lack of Resistance Indicates Jap Superiority In Air

(By Associated Press)

WASHINGTON, Dec. 30.—The furious air assaults on the fortifications barring the way to Manila bay raised the possibility today that Japan was getting ready for a full-dress naval effort to reduce the key defenses of the harbor.

The capital watched with keen interest for definite evidence of such an operation, for it would mark the first time in modern warfare that naval forces have moved directly against the heavy guns of a major base.

New Phase Presented

Before the advent of air power, strategists gave the land batteries a distinct edge in such an engagement, but the teaming of bombers with surface vessels may upset this long-standing theory.

The evidence of Wake island, however, would indicate that such a naval operation is still a very costly operation. Although Wake had no protective fortifications and only light guns—six 5-inchers and two 3-inchers—the marine gun crews were officially credited with sinking a light cruiser and three destroyers.

Japanese warplanes opened up their fierce attacks on the Manila bay defenses yesterday, concentrating on the Corregidor island fortress in a three-hour bombing assault.

The enemy purpose apparently was to soften up the fortification and perhaps silence some of its big guns, but the Corregidor anti-aircraft batteries were ready for the bombers and threw up a hail of fire which downed four of them.

No U. S. Planes Seen

Advices from Manila and the communique issued by the war department here made no mention of any attempt by American warplanes

Turn to FULL, Page 8

POMONA GRANGERS TO INDUCT LEADERS

LISBON, Dec. 30. — Columbiana County Pomona grange will hold its annual installation of officers at the Midway grange hall on Saturday evening, when all officers, both newly elected and hold-over officials, will be installed by a team from the Mahoning County Pomona grange.

Following the installation ceremonies, a short program will be given in charge of Mrs. D. M. Allison, Pomona lecturer, and a social hour will be held. Clarence Crosser, of the Lisbon grange, is Pomona master.

TEMPERATURES

SALEM WEATHER REPORT

Yesterday, noon	27
Yesterday, 6 p. m.	23
Midnight	22
Today, 6 a. m.	21
Today, noon	26
Maximum	28
Minimum	20
Precipitation, inches	.01

Year Ago Today

Maximum	55
Minimum	50

NATION-WIDE REPORT
(By Associated Press)

City	Today's Min.	Yes. Max.
Amarillo	31	46
Atlanta	30	47
Boston	20	31
Buffalo	7	22
Chicago	22	31
Cincinnati	22	32
Cleveland	..	..
Columbus	25	30
Denver	21	35
Detroit	20	28
Duluth	17	21
El Paso	31	62
Kansas City	33	36
Los Angeles	45	61
Miami	62	76
Mpls-St. Paul	18	25
New Orleans	43	55
New York	20	38
Phoenix	38	64
Pittsburgh	21	30
Portland, Ore.	33	42
San Francisco	43	56
Washington	26	40

Yesterday's High

Miami, Fla.	76

Today's Low

Calgary, Alberta	-12

Jap Envoys Leave Washington

Under watchful eyes of Federal Bureau of Investigation agents, Admiral Kichisaburo Nomura, front, the Japanese ambassador, and Saburo Kurusu, rear, special envoy, depart from the Japanese embassy in Washington to be transferred to a resort hotel at Hot Springs, Va., where they will stay until arrangements are made for their return to Japan. The two envoys and their staffs have remained behind closed doors of the embassy since the war began. A photographer is seen in foreground.

Patrol Will Move To New Quarters

The six officers of the Salem substation of the state highway patrol packed personal belongings today preparatory to moving to the patrol's newly-acquired headquarters on the Lisbon road tomorrow.

Effective Wednesday the Salem patrol barracks will be established at the Whiteacre farm on the Lisbon road, a mile south of the Salem corporation limits.

For the past two years the patrol barracks have been at 490 S. Lincoln ave.

TWO ARE INJURED IN FIVE MISHAPS

Salem, Alliance, East Palestine Motorists Figure In Accidents

Two persons suffered minor injuries in five accidents which occurred on district highways yesterday morning when the roads were ice-coated.

Walter J. Berger, 52, of R. D. 2, Salem, suffered from shock and bruises when his truck skidded and upset on Route 62, a half mile west of Westville, at 10 a. m.

Mrs. Frank Arendt, 30, of Palatine, Ill., received a deep laceration of the right knee when her husband's car skidded on a bridge on the Columbiana-New Middleton road, two miles south of Columbiana, and collided with a car operated by Joseph E. Robinson, 52, of Beloit.

Although his car was damaged when it skidded and overturned on Route 62, four miles west of Salem, at noon yesterday, Alex Savakis, 45, of Warren, escaped unhurt, the patrol said.

John C. Carman, 64, of R. D. 4, Alliance, lost control of his machine on icy Route 62, two and a half miles west of here, and the machine went into a ditch. He was uninjured.

Cars driven by Howard L. Slagle, 65, and Jesse Taylor, both of R. D. 1, Salem, figured in an accident on the Benton road, three-quarters of a mile north of the city. A half-hour later on the same road, Slagle's car was struck by a machine operated by George A. Dickey, 21, of 550 Ohio ave., state highway patrolmen said.

NEW YEAR'S EVE DANCE
LAKE PLACENTIA, 9 'TIL ???
$25.00 U. S. DEFENSE BOND
AND 6 OTHER PRIZES.

HAVE YOU TRIED
A "DAGWOOD" SANDWICH?
THE CORNER
THIRD AT N. LINCOLN

BURNS TO HEAD RATIONS UNIT

Committee's First Task Will Be To Apportion Tires

John T. Burns today was appointed chairman of the ration committee of the Civilian Defense council of Salem by Att'y Ralph Atkinson, council chairman.

Selection of the committee to serve under Burn's leadership will be left to him. The first job for the committee will be to assume charge of rationing of tires, effective Jan. 5.

Rationing of all other commodities which the government may designate from time to time as war emergencies will come under the direct supervision of the committee.

Chairman Atkinson today was making preparations to call a joint meeting of chairmen of the United Defense council of northern Columbiana county for Friday evening in the Memorial building to explain the rationing work for organization purposes in other communities and townships.

Atkinson also announced the resignation of W. L. Hart as treasurer of the council, due to his acceptance of the appointment as state superintendent of banks.

Die In Rail Mishaps

LIMA, Dec. 30—Two men died in separate railroad accidents here. Rudolph Geiser, 76, Baltimore & Ohio watchman, was knocked in front of a train by an automobile, and Henry Bainter was killed by a freight as he collected junk along the Pennsylvania right-of-way.

FRANK WILSON, C. E. PHILLIPS NEW CITY AIDS

Wilson Returns As Service Director, Post He Held From 1936 to '40

PHILLIPS NAMED SAFETY DIRECTOR

New Appointees, Republicans, Will Take Office On Jan. 1

Mayor-elect R. R. Johnson, Republican, who will replace Mayor Norman Phillips, Democrat, on Jan. 1, today announced his appointment of Frank K. Wilson for service director and Curtis E. Phillips for safety director.

Wilson will succeed Charles T. Kennedy, whose term expires Jan. 8, and Phillips will succeed Jack Rafferty on Jan. 1. The new appointees are Republicans.

Held Job from 1936 to 1940

The new service director takes over the job he held for four years under the administration of former Mayor George Harroff from 1936 to 1940. He will have charge of the waterworks department, sewage disposal plant, streets and sewers.

Frank Wilson came to Salem in 1915 as secretary-treasurer of the Jones Construction company, which built the Westville dam for the city of Alliance. This company also built the first improved road between Salem and Lisbon and later built a number of state highways. It also built disposal plants at Mt. Vernon and New Philadelphia and later constructed additional filter beds at the Salem disposal plant.

Phillips Lifelong Resident

C. E. Phillips, the new safety director, has been a resident of Salem all his life. In his early days he was employed in Salem factories and then served 37 years as a railway mail clerk, from which position he retired a few years ago. He has been assistant manager of the Masonic temple and its bowling alleys.

More than 20 years ago R. R. Johnson served two terms as mayor of Salem and his administration has since been referred to as one of the best in Salem's history. For several years he was in the insurance business, having been a district representative for some time. At present he is serving as justice of the peace.

BAPTIST CHURCH PLANS SERVICES

Members of the First Baptist church will hold a "watch night" service at the church from 9:30 to 12 Wednesday evening.

The first hour of the program will feature a travelogue of Europe by A. T. Greiner, who took movies on a trip through Germany, Holland, France, Italy and England several years ago. Some of the pictures are in color.

A social hour will follow at 10:30, with refreshments served by the classes of Mrs. Frank Bruderly and Mrs. Alta Peterson. During the worship service from 11 until midnight, Rev. S. T. Magann, the pastor, will speak on the subject, "How To Go Smiling Through."

A baptismal service for a group of church candidates also will be held, followed by a candlelight service. The public is invited.

Japan Street To Go

CLEVELAND, Dec. 30 — Japan street, S. W., would be called West 36th street under legislation introduced in city council last night.

Mayor-Elect and Aids Who Take Office In January

Curtis E. Phillips

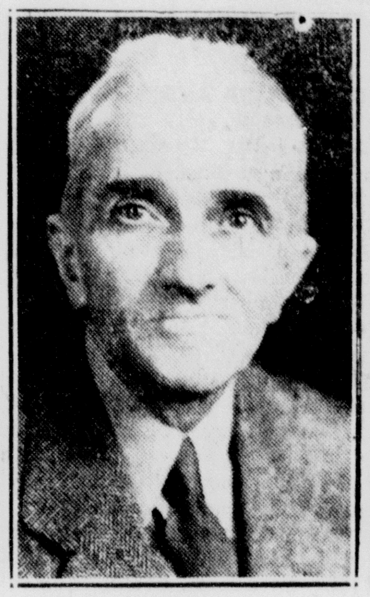

Mayor-Elect R. R. Johnson

Frank Wilson

JAPAN LASHES AT SINGAPORE

Anti-Aircraft Guns, Lights, Keep Planes High; Damage Is Light

(By Associated Press)

SINGAPORE, Dec. 30 — Blazing anti-aircraft batteries and searchlights which kept the Japanese planes high were credited today with holding the effect of overnight enemy air raids on this stronghold to a minimum.

A communique said four raids were made, damaging some thatched houses whose flames ignited a small gasoline dump and caused four casualties.

Rooftop observers, however, counted six separate flights over the moonlit city but said only two sticks of bombs were dropped—one on Singapore island, the site of Britain's chief defense citadel in the Far East, and the other across the narrow channel on the Johore mainland to the north.

Army Planes In aid

A Tokyo broadcast said Japanese army planes made the raid, the second since the start of the war in the Pacific. It said that the Singapore area was "severely raided" and that targets were military objectives on the city's outskirts.)

On every other appearance last night, the Japanese bombers sailed across the Singapore sky in formations of four and nine planes each, clearly highlighted by the searchlight beams and sped on their way by bursts of anti-aircraft batteries which kept up an incessant barrage as long as the enemy planes were within range.

On the land front, a communique acknowledged that the invaders had made a strong attack against British lines in the Perak area yesterday but declared they suffered heavy losses.

Only in the Perak fighting did the British report any notable land activity. Elsewhere the situation was described as unchanged.

40-to-1 Is Death Rate

British forces were reported to be inflicting casualties at rates as high as 40-for-one, even while yielding fresh ground about Ipoh, a tin mining center 290 miles northwest of Singapore.

Anti-aircraft batteries at Singapore and on the mainland nearby put up heavy barrages against the Japanese night raiders. The flights were intermittent.

"Enemy aircraft made a further raid on Kuantan yesterday, causing no damage or casualties," the communique also said.

A railway station occupied by a large labor force, in an area not officially identified, also was attacked by Japanese airmen, it was said, the laborers behaving "with great calmness".

Turn to JAPAN, Page 8

'BONDS FOR BOMBER' DRIVE AT $150,293

Salem's 'Bonds For a Bomber" drive passed the $150,000 mark yesterday after receipts for the day were found to have totaled $7,160.

This placed the total funds raised to date through the sales of defense bonds and stamps at $150,293.

Christmas and the war helped to send sales of defense savings bonds to new records here and elsewhere throughout the United States this month, reports indicate.

National sales tabulated at the U. S. treasury through Dec. 26 amounted to $418,557,822. When the returns for the rest of the month are available, the figure may reach $500,000,000. The best month heretofore was $349,818,000 in May, the first month they were on sale. Last month's proceeds were down to $233,478,000.

POLICE WILL GET CRUISER

Funds for This and Other Purposes Approved By City Council

Fund transfers totaling $10,390.23 were approved by city council last night in order that the city might finish the year without any balances "in the red."

Included in the ordinances passed was one transferring $697 from the general fund to the safety fund for the purchase of a new police cruiser to replace the present one, which has been down for repairs for the last two weeks.

Council also voted passage of an ordinance granting annual paid vacations to regular employes of the waterworks and service department. The measure provides a one-week vacation for workers who have been on the payroll two years or more.

While no discussion was held on the problem of finding new quarters for the police and fire departments, councilmen indicated that the matter was still being given serious consideration.

Other ordinances approved last night included:

One transferring $8,622.50 from the waterworks fund to sub-funds to take care of expenses to Jan. 1.

Another transferring $708.17 from the general fund to police department motor equipment and supplies to clean up old bills, $300 of which covers gasoline expenses.

A measure transferring $325 from the gas tax fund to street maintenance and repair and traffic light maintenance.

An ordinance transferring $37.56 from the general fund to the disposal plant fund for electric current. The original appropriation was $3,000.

PRESCO WILL HEAD DIMES CAMPAIGN

P. A. Presco of 963 S. Union ave., local Western Union office manager, has been named Columbiana county chairman for the March of Dimes campaign against infantile paralysis which will open Jan. 12.

Presco, whose appointment was confirmed by J. E. Troutman of Columbus, head of the state organization, is expected to announce sub-chairmen in the various county cities and villages in the near future.

NEW YEAR'S EVE PARTY
FLOOR SHOW & MUSICAL
ENTERTAINMENT BY ALOHA
SERENADERS. FAVORS, NOISE
MAKERS. MAKE RESERVATION
NOW. SILVER COCKTAIL ROOM
METZGER HOTEL

BUY LAND FOR STORAGE TANK

Solons Authorize $1,500 for Tract at End of Ridgewood Drive

City council, at a special meeting Monday night, authorized the service dietcror to enter into a contract with Lena and R. W. Hack to purchase for $1,500, a two and onehalf acre tract of land at the end of Ridgewood drive as a site for the city's proposed 1,500,000-gallon elevated water storage. An option on the site would have expired Jan. 12.

After considerable discussion, the solons delayed until their next regular meeting, Jan. 6, any action toward entering into an agreement with engineers for the erection of the tank which city officials and manufacturers alike have O. K'd as the primary step toward creating a much-needed reserve water supply.

Engineer Angle Discussed

The question of whether the city should employ an outside firm of engineers to handle the project, as has been contemplated, or let the city's own engineer perform the work, was debated but no decision was reached and the matter was carried over to the next meeting.

The proposed contract between the city and the New Philadelphia engineering firm of Arnold, Rosch and Hartline, which made a preliminary water survey and recommended the water storage, specifies a seven and one-half per cent fee for the engineers. Estimated cost of the tank, foundation and connecting water lines has been placed at $50,000.

Certain members of council expressed belief that the fee was too high and that the city could save money if its own engineer could prepare plans and supervise the installation of the tank. City Engineer F. S. Barckhoff was not present at the meeting to take part in the discussion.

George P. Lozier, president of the Manufacturers' association, cautioned council against unnecessary delay in the program to boost the water supply at a time when industrial demandes are increasing.

In connection with the financing of the water improvement program, Councilman-at-Large A. P. Morris suggested the sale of mortgage revenue producing bonds, issued against the waterworks department and retired as funds came in. Elimination of the 25 per cent water rate discount, in favor of the original 10 per cent, would mean an additional $12,000 revenue, he said.

SALES OF NEW CARS HIT PEAK IN 1941

LISBON, Dec. 30—New car sales skyrocketed to new heights in Columbiana county this year in spite of the curtailed production of automotive vehicles the past few months, according to figures available in the office of Clerk of Courts John W. Coleman.

With new car certificates of title yet to be tabulated for today and Wednesday, 3,567 have been issued to date as compared with 2,675 for the corresponding date last year, which was approximately 700 above the 1939 sales.

New car titles issued this year included: January 234, February 246, March 439, April 508, May 464, June 419, July 388, August 222, September 141, October 168, November 148, and 100 as of Dec. 29.

MAKE RESERVATIONS FOR
NEW YEAR'S EVE PARTY
STONEY'S BAND, SOUVENIRS,
NOISE MAKERS, LOTS OF FUN,
LAPE HOTEL GRILL
SALEM'S BEST

JAP BOMBERS VIOLATE ALL KNOWN ETHICS

Deliberately Single Out Churches, Convents As Targets

COLLEGE, HOSPITAL BUILDINGS STRUCK

Violate All Processes of International Law, MacArthur Says

(By Associated Press)

WASHINGTON, Dec. 30 — General Douglas MacArthur urged today that retaliatory measures be taken against the Japanese for the recent bombings of Manila, which he characterized as "completely violative of all the civilized processes of international law."

An official war department communique said a survey of damage to "undefended Manila by the repeated senseless and savage bombing Japanese aircraft indicates that churches and other centers of Christian worship and culture were deliberately selected as special targets for enemy attacks."

Cathedral Damaged

The damage, said the department extended to the great cathedral of the Immaculate Conception, the historic College of San Juan Lateran, two convents, a hospital and at least five other churches and three colleges supported by religious institutions.

MacArthur's message to the war department said "enemy mercilessly bombed the open city of Manila using 63 bombers."

He added:

"Damage has been severe and includes all types of civilian installations, such as churches, the cathedral, hospitals, convents, business, and private dwellings.

"It is notable that before Manila was declared an open city and before our anti-aircraft defense evacuated therefrom, he (the enemy) had abtained from attempted bombing of anything in Manila except military installations.

"His present actions can only be deemed completely violative of all the civilized processes of international law. At the proper time I bespeak due retailiatory measures."

Text of Communique

The text of the war department's communique, number 35, outlining the situation as of 9:30 a. m. (Eastern Standard time) today:

"1. Philippine theater:

"A survey of the damage done to undefended Manila by the repeated senseless and savage bombing by Japanese aircraft after it had been declared an open city has been practically completed. This survey indicates that churches and other centers of Christian worship and

Turn to MacARTHUR, Page 5

Dr. Walter Van Kirk To Speak Here Jan. 7

The first in a series of three Timely Topic programs, sponsored by the Methodist Women's Society of Christian Service, will be presented at 8:15 p. m. Wednesday, Jan. 7, in the church, with Mr. Walter W. Van Kirk of New York city, writer, commentator and lecturer, as speaker.

Dr. Van Kirk's successful public career has brought him from work as a newspaper special correspondent in Europe and other countries, to his present position as a radio commentator on events of religious significance.

A Methodist minister who has traveled extensively in this country and throughout the world in comprehensive studies of conditions bearing on the peace and war problem, Dr. Van Kirk has been for 16 years the secretary of the department of international justice and goodwill for the Federal Council of Churches of Christ in America. He is the author of several widely read books and recently completed broadcasts of highlights of Methodist, Presbyterian, Baptist, and Episcopal conferences. The speaker is a graduate of Ohio Wesleyan university and of Boston university.

His subject here will be "A Political and Economic Outline for the World of Tomorrow".

Other programs in the series will feature a book review Jan. 26 by Mrs. Guy E. Byers and a talk on "Russia Yesterday and Today" by Prof. Louis A. Deesz, member of the Youngstown college faculty, on Feb. 23.

GALA NEW YEAR'S EVE PARTY
(BRING YOUR OWN)
MOOSE TEMPLE BALL ROOM
FREE NOISE MAKERS
FUN HATS — FLOOR SHOW.
FAMOUS 9 PIECE ORCHESTRA

Manila Isn't Worrying--But It's Awful 'Mad'

Rolls Up Its Sleeves for Hard Times to Come — Morale Can't Be Broken

(By Associated Press)

MANILA, Dec. 30.—This is the notebook of a reporter's observations on a bombed city:

In the two raids since Manila was declared an open city Manilans felt a wave of impotence, then they got mad . . . and madder . . . and now they are more firmly united than ever before. They are on their own now and are rolling up their sleeves with grim realism, ready for hard times still to come . . . President Roosevelt's assurances gave them a real lift . . .

The city's morale can't be broken and air raids only strengthen it.

To sense this you only have to hear Filipinos express anger when they see the Santa Domingo church in ruins . . . or watch energetic labor gangs constructing shelters . . . but some protection has been provided and Manilans are preparing . . . The bravado which caused downtown crowds to watch raiding planes at first is gone . . . now they run like the devil, unashamed, for shelter . . . they find it in doorways, behind walls, in gutters.

Except for raids, though, the city is getting back to normal . . . street cars and busses are running . . . taxi drivers are getting back their old habit of reckless driving . . . movies are playing (behind sandbags) in the daytime . . . lights are gradually getting brighter at night now that the blackout is over . . . the people are getting over the psychological comfort of darkness.

A new restaurant has opened up . . . its proprietors call it "Nichevo," say that is Russian for "never mind" . . . night clubs are reopening . . . the people are getting the idea that worry only complicates matters.

Law and order are well regulated . . .

The city shows its scars only in spots and in its sweeping panorama Manila is untouched . . . only more solemn . . . landmarks best known to tourists are much the same except for wartime tape and sandbags . . . nevertheless, bomb craters pit waterfront streets . . . broken windows, bomb splinter holes . . . blocks of houses along the highway fronting Nichols field smashed as if by tornado and fire . . . including many American homes . . . elsewhere burned gasoline tanks and other evidence of destruction.

THE SALEM NEWS

Established in 1889.

Published by The Brush-Moore Newspapers, Inc., News Building, 624 East State St., Salem, Ohio. Entered at postoffice at Salem, Ohio, as second class matter under act of March 8, 1879.

MEMBER OF THE ASSOCIATED PRESS. The Associated Press is exclusively entitled to the use for republication of all news dispatches credited to it or not otherwise credited in this paper, and also the local news published herein. All rights of republication of special dispatches herein also reserved.

SPECIAL REPRESENTATIVE: The John W. Cullen Company, New York office, 630 Fifth ave.; Chicago office, 230 North Michigan ave.; Detroit office, General Motors Building; Columbus office, 40 South Third st.

MEMBER AMERICAN NEWSPAPER PUBLISHERS' ASSOCIATION, MEMBER AUDIT BUREAU OF CIRCULATION, MEMBER OHIO SELECT LIST.

TELEPHONES: Business, advertising and circulation department 4601; Editorial department 4603 and 4604.

SUBSCRIPTION RATES

By Carrier, per week 15 cents. By mail, in Ohio, one year $3.00, one month 50 cents, payable in advance; outside of Ohio, one year $4.50, payable in advance.

Tuesday, December 30, 1941

WE'LL GET PEACE—THE HARD WAY

There's a standard comment on the war that goes like this: Well, here we are again. This is where we came in the last time. And we'll probably come out at the same place, too. When everybody is exhausted, they'll stop fighting and call it peace. For 20 years or so nobody will do anything about it—and then Germany will start another war. In the meantime, no doubt, the world will have another depression. If half the effort spent in war could be spent in peace sometime, there probably wouldn't be any more war. It looks hopeless. The only time things get organized is wartime. A lot of people are asking what's the use—and who can blame them?

Nobody can blame them. But there's an answer to their discouragement. If there weren't, the United States would be fighting for nothing but the barest terms of its own survival. That's a good enough reason for being at war, but there isn't one American out of a million who believes in his heart that his country is willing to settle for a bare chance to survive. It is going to earn the right to dictate the terms of survival; that is its goal, and that is going to be its accomplishment. And when the time comes, then what? Will the United States make the same mistake it made after World war I?

What it did after that war was to settle back with a tired sigh and murmur, "Peace, it's wonderful." It passed resolutions about peace and carved statues to peace and wore out the word by mounting it ad infinitum and ad nauseam. It also said war was a completely bad thing and condemned it roundly. Meanwhile, it mustered out its soldiers, junked its battleships, ruined its armament industry, made an orphan child out of its military establishment and turned over the complex problems of peace to a crowd of well meaning volunteers whose idea of a stroke for international security was a long-winded speech to 3,000 fur-bearing ribbon bedecked delegates at a national convention. Peace, this country decided, was going to be easy.

At that, Americans weren't any sillier than citizens of countries which always have claimed to be smarter. The French thought they could get peace by alternately encouraging bureaucracy and Reds, and it was the British whose college boys started the idea of making pledges to stop war by refusing to fight. And almost everybody was solemnly sure that because armament manufacturers profited from war, therefore the way to outlaw war was to outlaw armament manufacturers.

It was as logical as trying to stop stomach aches by forbidding the manufacture of castor oil, but somehow or other the vast majority of the war-weary populations believed it at the time. They believed it even after the Germans in Europe and the Japs in Asia began to prepare to take advantage of the stupidity of the millions who wanted peace so much they were taking it for granted, instead of working day and night to protect it. They simply lacked the heart to see anything more. It was going to take a great shock to bring America to its senses.

That shock has been—is still being—delivered. France is gone, Britain is fighting on its knees, the United States is rubbing its eyes and shouting for somebody to bar the windows and find a lot more ammunition—quick. This country is confident, however, and that is in its favor—confident because its people know its weakness is due to neglect, not to any lack of capacity to be strong. Its people know something else, too, that makes them confident. They know that they and their leaders were guilty of a ghastly mistake in the years when they should have been assuring peace by making the United States so strong no aggressor would dream of attacking it. They know now that peace is not something attained by resolutions, but by preparedness.

When this war is over, come what may, the United States is not going to repeat its mistake of the last war. It is going to break the hopeless cycle of war by holding the decision to make war in its own hands, instead of abandoning it to warrior nations. And then it is going to make history by using its power in behalf of peace. That is the answer to those who wonder what's the use. That is the only answer there can be.

PRESIDENT ROOSEVELT AND ECONOMY

Listening posts in Washington report squawks from the department of agriculture about proposed cuts in agricultural appropriations. There will be more squawks from other departments and bureaus later.

They are being caused not by any official economy move, which would deserve to be taken more seriously, but by the Byrd economy committee's unofficial report showing where one and a half billion dollars could be lopped off non-military spending. Whether or not the committee's recommendations will be taken seriously by President Roosevelt in his forthcoming budget message remains to be seen. If the President were to give them his official sanction, congressmen would have a perfect excuse for stringing along with him. In the last analysis, Mr. Roosevelt alone has power to bring about curtailment of non-military spending. That is more than ever true in wartime.

Without prodding from the President in his budget message, economy in the new budget will be a lost cause. Congressmen will fight till the last man to keep the perfidious forces of evil from laying their slimy hands on the appropriation for the relief of the first cousins of the bereaved widows of the upstanding citizens of Lalapalooza Junction. This would be the time for Mr. Roosevelt, who tried to promote economy unsuccessfully away back there in his first time and has been sour about it ever since, to try again. A lot of things have changed since 1933. For instance, a lot of people who never worried about it much before are beginning to worry about being taxpayers. Economy might even prove popular now.

FROM THE NEWS FILES

FORTY YEARS AGO
(Issue of Dec. 30, 1901)

Mr. and Mrs. Zebedee Haines and daughters, Debora and Elizabeth, of West Grove, Pa., are visiting Mrs. Elma Hayes of Garfield ave.

Arthur Oesch left for his home in New York City after spending Christmas with his parents here.

Chester Ray and sister, Mabel, went to Wellsville Saturday to visit relatives for a few days.

Earl McClain of East Palestine is visiting his uncle, Charles Mellinger of Penn st.

Ralph Quass has returned from a visit at the home of his uncle, Adin Greenamyer, at Columbiana.

Mrs. James Sheen and daughter, Gussie, went to Pittsburgh Saturday for a few weeks.

Mr. and Mrs. W. A. Kent left Saturday for Monroe, Mich., where they will make their home.

Walter Beck spent Sunday with relatives at Columbiana.

Mrs. F. Y. Allen and son have gone to Akron to spend the next few days with relatives.

George Vogel and wife of Braddock, Pa., returned home today after a few days visit with Mr. and Mrs. Ellsworth Kille.

THIRTY YEARS AGO
(Issue of Dec. 30, 1911)

Mayor Al Carille went to Youngstown Friday morning to attend the annual firemen's ball Friday evening.

Mr. and Mrs. Clifford Wharton of Ellsworth ave. entertained a number of friends Thursday evening in honor of their son, Charles, who attends the state school for the blind at Columbus.

Miss Margaret Ealy entertained 25 of her friends Thursday evening at her home on McKinley ave.

Mr. and Mrs. Elmer Whiteleather and daughter, Ruth, who had been the guests of relatives here for a week, have returned to their home near Lexington, Ohio.

William Dalrymple of Washingtonville is again in the field as a candidate for county sheriff.

Eugene Davis of Columbus, who is spending the holidays with his parents, Mr. and Mrs. J. P. Davis of Alliance, spent Friday in this city.

Miss Leone Probert has been confined to her home on E. Fifth st. for over a week with a severe attack of ulcerated throat.

Mrs. L. G. Tubbs and daughter of Ashtabula are guests of the former's sister, Mrs. George H. Mounts of Cleveland ave.

Harry Hall of Lincoln, Neb., has been spending a few days at the home of Mr. and Mrs. R. H. Peek of this city.

Miss Emma Harding of Canton is a guest at the home of Mr. and Mrs. R. H. Peek of E. Fifth st.

Walter Augustine of Columbiana visited his brother, D. L. Augustine, of this city, Thursday evening.

TWENTY YEARS AGO
(Issue of Dec. 30, 1921)

The West Side Community club will meet Friday evening at the home of Mr. and Mrs. Warren W. Brown of Damascus.

Mr. and Mrs. Jesse Gray entertained their children and grandchildren Christmas at their home on Eighth st.

Associates of the McKinley Avenue club, with Mrs. R. C. Turner and Mrs. D. A. Smith as guests, enjoyed a dinner Wednesday evening at the home of Mrs. C. M. Wilson of McKinley ave.

Miss Eleanor Stratton and brother, Paul, and Walter Dev and sister Ida of Princeton, N. J., who are visiting here, will be among the guests at a party Thursday evening, arranged by Miss Helen Sutton.

Celebrating her birthday anniversary, a few friends and neighbors of Mrs. Catherine Firney complimented her with a surprise party Thursday evening at her home on E. Sixth st.

Mrs. Ralph Dales, who resides south of Salem, was welcomed as a visitor at a meeting of the Ellsworth Avenue club Wednesday afternoon at the home of Mrs. Jonathan Schaffer of Ellsworth rd.

Harry Reynard is off duty for a few days at the Floding drug store on account of illness.

Miss Louise Burchfield and brother Fred and Miss Ida Holdereith and Duber Miller attended a dance in Lisbon Wednesday evening given by the American Legion.

William Blackburn, Jr., teacher at Ohio State university, who has been attending a convention at Pittsburgh, arrived here Wednesday to spend the remainder of the holidays with his parents, Dr. and Mrs. W. J. Blackburn of Newgarden rd.

THE STARS SAY:

For Wednesday, December 31

THE CUSTOMARY pursuit of pleasure in almost unbridled degree to celebrate the passing of the old and birth of the new year, are under most expansive and exhilarating stimulus of the social, romantic and emotional planets. An astral combination of all the forces and urges makes for festivity and merrymaking to the Nth degree, with no sedate, restrictive or moderating influence to check them. All else is relegated to the background of long ago, with joy, unconfined for the moment.

These whose birthday it is may find themselves launched in a year in which the pleasanter and happier aspects of life are uppermost, with comradeship, friendship, love and good will under a generous, warming and expansive glow of leading planets. All should expand and progress in the direction of high ambitions and cherished intimate objectives, with but one note of caution—to give heed to elders and not to shirk obligations.

A child born on this day will be efficient, generous, ambitious and fortunate, with prospect of a successful and very popular life.

Hitler tells his people that he has taken over command of the Nazi army because he has an intuition. As we understand it, an intuition is a hunch, and we believe the hunch in this instance is that he's badly licked.

Now that they have commenced moving excess bureaus out of Washington, there'll be at least one for every city.

We say every man's hand is against a mad dog—meaning a common menace—yet how many bother to report a drunk driver?

John L. Lewis and his sacred checkoff system are a poor substitute for human liberty.

Just to show how little we know about economics, whatever became of the Canadian dime?

Something more is needed to win the war than Tin Pan Alley songs that say Japs are saps.

THE ETERNAL QUESTION OF CLOTHING

Women and Men Can't Enjoy Same Temperature

By LOGAN CLENDENING, M. D.

The difference between the sexes is nowhere better shown than in their reaction to rooms, offices, movie theatres, in fact all American buildings in winter.

A temperature that is comfortable to men is usually too cold for women, and a temperature that is comfortable to women is usually too warm for men. As a result, our buildings are usually overheated in winter for the sake of the women and over-cooled in summer to suit the men. Those who solve scientific problems with ease often lay this to constitutional differences. They say women are cold blooded and men are hot blooded.

> Dr. Clendening will answer questions of general interest only, and then only through his column.

But in a certain industrial plant the question was settled more according to the rigid tenets of science. They simply had the women employees dress in the men's clothes and the men employees dress in the women's clothes.

Result of Experiment

The resulting reaction was almost instantaneous. The men found the room too cold and the women found it too hot—just the reverse of what they had been complaining about the day before.

It is possible to judge whether an individual's opinions about temperature comfort are sound by taking a series of readings of the skin temperature.

The experiment just mentioned was only one of a series conducted in the industrial plant under controlled conditions. The room temperature was 72 degrees F. with a relative humidity of about 30% and an air movement of about 20%. In the clothes that they were accustomed to wearing, the skin temperature of the women was about 2 degrees F. lower than the men's. Hands and feet of the women were almost 5 degrees cooler than the men's, and arms were 4 degrees cooler. To make the women comfortable, temperature had to be raised to 76 degrees F., but the men were too warm at this temperature.

When men dressed in women's summer clothing weighing a little less than one pound, it was found that they wanted a temperature of 80 degrees in order to be comfortable, but when they wore their own summer clothes weighing about three pounds, they wanted a temperature of 76 degrees F.

Weight of Clothing

In the winter men wear from six to ten pounds of clothes more than women and in the summer from three to five pounds more.

The answer seems to be very logical, but whether a revolution will occur when this news is spread around, is something beyond my power to predict. I have long since adjusted myself to the idea that I am never going to talk the women into wearing warmer clothes in the winter and I now wear summer clothes all year round and make the adjustment for outdoors in the winter by wearing an extra-heavy overcoat.

I find in this way that I am able to enjoy the lively conversation of the gentler sex more continuously without feeling as if I were being prepared for a barbecue by a group of African cannibals.

Questions And Answers

J. F.:—"A group of us are going on a diet. Does chewing gum between meals add weight? If so, how many calories does a stick of gum contain?"

Answer: Chewing gum will not add weight and contains no calories.

J. C.:—"My stomach growls, some of the most distressing sounds you can imagine—usually during a lull in conversation when it is sure to be heard. There is no physical pain but it lasts for hours."

Answer: These borborygmi certainly cause mental anguish out of all proportion to their seriousness. Sometimes the use of soda bicarbonate and charcoal—equal parts—helps.

EDITOR'S NOTE: Dr. Clendening has seven pamphlets which can be obtained by readers. Each pamphlet sells for 10 cents. For any one pamphlet desired, send 10 cents in coin, and a self-addressed envelope stamped with a three-cent stamp, to Dr. Logan Clendening, 235 E 45th st., New York. The pamphlets are: "Three Weeks' Reducing Diet," "Indigestion and Constipation," "Reducing and Gaining," "Infant Feeding," "Instructions for the Treatment of Diabetes," "Feminine Hygiene," and "The Care of the Hair and Skin."

LORAIN—George Cherry, local high school football hero who was tough enough to play nine games without injury, pinched a nerve in his knee while jitterbugging to a phonograph, and ended up in the hospital.

Pain That Had Constantly Bothered Him 4 Years Completely Disappeared

Was Astonished When TON JON Banished Pain That Had Not Responded To Other Medicines. Never Has Headache Any More And Can Sleep Soundly.

"TON JON was the medicine for me because the relief it gave me couldn't compare with that of any other medicine", says Mr. W. H. Hoffman, R. R. 3, Warren, O. Mr. Hoffman, who has lived in this vicinity all his life, is a member of the Second Christian church.

"Ever since I was injured four years ago while I was horseback riding, I have suffered intensely from a pain in my side in addition to a kidney disorder. There were rheumatic pains in my back and my muscles and joints would become extremely stiff and sore. Every night I was compelled to get up at least 3 times to relieve my kidneys and passages would burn and smart. I often had dreadful headaches, was very nervous, and couldn't sleep soundly.

"I gave up long ago trying to find a medicine to relieve this pain but when my son suggested I try TON JON, I agreed because I knew I had nothing to lose and everything to gain. It wasn't long after I started using this medicine that my ailments faded away.

W. H. HOFFMAN

You can imagine by astonishment when that pain in my side that had been there four years, completely disappeared. I never have any headaches and can sleep soundly now. What more can anyone expect from any medicine?"

If there is any doubt in your mind about what Ton Jon can do for you, come in and talk to the TON JON Health Representative at The Broadway Lease Drug Store, Salem, Ohio.

We pledge ourselves to this cause

A Statement by
The Great Atlantic & Pacific Tea Company

We make this pledge publicly to our national government and to the people of the United States:

That we will cooperate unhesitatingly in every effort of authorized government agencies to prevent unwarranted rises in prices of foods.

That we will continue our efforts to reduce the spread between prices paid to the grower and prices charged to the consumers.

That to this end we will continue to do everything in our power to assist the farmers and growers of America in the orderly marketing of their products at the fairest possible prices to them.

That we will make every effort to hold our inventories at the lowest point consistent with good service to our customers because hoarding, whether by wholesalers, retailers, or consumers, will cause higher prices.

That we will endeavor to continue to pay our employees the highest wages and to give them the best working conditions in the grocery business generally.

That we will make every effort to continue to sell food at retail at the lowest gross margin of profit in the history of the retail grocery business.

Today we are providing food for our customers at the lowest gross profit rate in the history of the retail grocery business. This means that we have achieved efficiencies in the distribution of food never before attained. More of your food dollar goes for food and less for overhead expenses than ever before. No other great retail business in the United States in any field is operated with such a low cost of distribution.

No one in the food business can control the wholesale price of food. Only the government of the United States has power to do this, and for the protection of our people this power in the government is now a necessary power.

Today, with the nation at war, we believe that no private interest has any rights in conflict with the general public interest.

The armed forces of the United States are today receiving more and better food than ever before in our national history. It is equally important that all of our people working and living behind the lines, men, women and children, shall be better fed and better nourished than ever before in our national history.

JOHN A. HARTFORD, President

"Emerald Embassy" by FRANCIS GERARD

CHAPTER FOURTEEN

His Majesty's Secretary of State for the Colonies was large and bland, and rejoiced in the name of Mr. Christopher Laud. He sat at his big desk, frowning portentously at the cut-glass inkwell before raising his eyes to stare at Mr. Blaydes-Steele and Sir John Meredith. He cleared his throat delicately, coughed solemnly, and declared: "This is apt to prove a singularly disturbing factor. Singularly disturbing," he added as an afterthought in case they had not heard him the first time.

"Yes. But what are we going to do about it?" asked Yves promptly.

"Do!" gasped the Colonial Secretary as though the actual doing of anything was quite outside his province — as, indeed, it usually was.

Yves was opening his mouth when Sir John made a little gesture waving him to silence and said quickly, "Mr. Laud, Mr. Blaydes-Steele and his brother are naturally anxious that this unfortunate affair should be cleared up as quickly as possible. Because it is not a matter of ordinary theft but also one of international importance, they thought the best thing was to seek an interview with you since your department has the handling of affairs dealing with Sulungu. I need hardly point out that any disturbance in Sulungu would be bound to react on the Empire's vital interests in the island. Sulungu, as you know, is a potential submarine base."

Secretary Laud listened with seeming appreciation, then cleared his throat delicately, coughed with solemnity, and said, "Indubitably, Sir John.

Yves fidgeted but once more Meredith caught his eye and he remained silent. Presently, after sufficient interval in which to choose precise words to fit the occasion, Laud informed them that he had decided to take a decidedly grave view of the unfortunate occurrence and that he would request an interview with the Prime Minister.

Twenty minutes later, Meredith and Yves were waiting in a small room off the hall of No. 10 Downing Street. Secretary Laud had been shown straightaway into the Cabinet Room where the Prime Minister was awaiting him, leaving his two companions to cool their heels until summoned.

Meredith looked up as a tall, fair-haired, young man came into the room, saying, "The Prime Minister won't keep you long."

"Thanks," said Meredith. "By the way, aren't you Lord Calthrop?"

"Yes."

"Peter Thatcher was talking to me about you on the telephone this morning," Sir John informed him, and saw that the young peer flushed to the roots of his hair.

"Oh, Peter! Nice fellow!" murmured the so-called "Pussy" awkwardly.

"Sorry to appear so inquisitive," went on Meredith inexorbly, "but I'd be very glad if you could tell me something about a Miss Bailey whom Peter said you knew in Paris."

"Miss Bailey," repeated the other throwing a hunted glance over his shoulder towards the Cabinet Room. "I say, Sir John. I say, would you mind not saying anything about her around..... well..... around here."

Meredith shook his head. His face was quite impassive. Not an incipient grin marred his lack of expression. "I won't," he assured the other.

"Gosh!" Calthrop said boyishly, mopping his brow. "If the old man ever heard about..... Phew! Fact of the matter is I think I must have taken temporary leave of my senses but... well, confound it, you know!" stumbled the Prime Minister's secretary hopelessly.

Sir John allowed himself a grin of good comradeship and the other gave him a vacant smile in reply.

"Is Nora shooting the works again?" asked Pussy" anxiously.

Meredith shrugged. "I don't know," he said. "But I want to know what she looked like."

Lord Calthrop looked momentarily embarrassed, then took a crocodile-hide wallet from his pocket and said, "I've... I've got a photograph of her here. Look!"

Meredith studied the photo. It was that of a very vivid little person indeed. Across was scrawled in a childish hand, "To darling, darling Pussy from his own darling, darling pussy-cat, Nora."

"Thank you, Lord Calthrop," said Meredith handing the photograph back, his face again quite expressionless. "It was very kind of you."

"Not at all," croaked the young man adding, "There goes the buzzer. Now I'll show you in."

"Ah, Sir John," was the Prime Minister's greeting, "we meet again. It's not very long since you were here with Sir Hector McAllister to explain the expose of that appalling conspiracy of Herr Hitler's Wotan Brigade."

"Not so very long, sir," agreed Meredith adding, "May I present Mr. Blaydes-Steele?"

"How d'you do?" said the Prime Minister. "I know your brother very well. Well, gentlemen," he went on when they were seated, "this is a most unfortunate affair."

He broke off and Meredith leaned forward, to stress quietly, "May I make a suggestion, sir?"

"By all means."

"I suggest," said Sir John, "that everything continues just as though the necklace had never been stolen at all."

"I'm afraid I don't quite follow you," demurred the Premier.

"Well, sir," said Meredith, "if the necklace had not been stolen, it would have gone to the jewelers to have the additional emerald added and from there it would have been sent to the Palace ready for the yearly investiture by His Majesty."

"Of course," nodded the Prime Minister. "But that cannot take place now."

"True," acknowledged Sir John, "But the procedure should be adhered to as closely as possible. Let me clarify what I mean. The newspapers inform their readers every year as to the reason for the Dwan of Sulungu's visit to this country and so, if His Highness is not received at the Palace, there will be considerable comment. I would suggest that the Dwan go to the Palace as though to receive the augmented necklace and that a statement should be issued to the effect that the investiture had been carried through as usual."

The Prime Minister looked doubtful. "I don't very well see," he commented at length, 'how we could ask His Majesty to subscribe to such... to such a strange plan, Sir John."

"But we could," said Meredith frowning, "let the press draw its own conclusions from the visit of the Dwan to Buckingham Palace. I understand that upon these occasions the Dwan lunches with Their Majesties after the investiture. That luncheon, I would suggest, sir, must take place. No untruth need be circulated. As I say, the press can be allowed to draw its own conclusions. The fact that those conclusions will be entirely erroneous has nothing to do with us."

There fell a short silence broken by Meredith again speaking. "If the necklace is being held by the people whom we suspect, they dare not produce it for their own use so long as they stay in this country because, of course, they would be prosecuted for theft. The time factor is all on our side, provided we can prolong it.

"The Dwan of Sulungu must extend his stay in this country and his intention to do so should be announced soon, so that no comment would be made later on when he was due back in his own country.

"I would suggest that, without betraying the reason for such a surveillance, Madame de Vassignac, the Dwan's cousin, and her husband be under constant police supervision and that, at the first attempt to get out of the country, they should be stopped; the reasons advanced for such detention could be some misunderstanding with regard to their passports. Madame de Vassignac, by virtue of her marriage, is a French subject, but I feel sure that the Foreign Office could make some discreet arrangement with the Quai D'Orsay to delay any assistance which she might demand as a French citizen."

"It's all extremely irregular, Sir John, and I don't like subscribing to such a scheme."

"But good heavens, sir," burst in Yves Blades-Steele, "Sulungu is so important!"

Furrowes in the Premier's brow seemed to increase.

"There's another thing I want to suggest, sir," said Meredith, "and that is the question of buying the necklace back. I think the offer of a million might do it."

"A million!" repeated the Premier.

"A million," said John.

"But where are we to get it?"

"Well, I rather thought that the Chancellor of the Exchequer might be induced to....."

"Have you ever tried to extract blood from a stone, Sir John?" interrupted the Premier.

Meredith looked at him very sharply. "I hesitate to introduce so distasteful a subject but do you realize that the Comtesse de Vassignac is..... well, that she is extremely interested in a certain Prince Satsui?"

"A Japanese?" asked the Prime Minister quietly.

"An eminent Japanese nobleman," nodded Meredith. "And Sulungu, as doubtless you will be thinking, sir, provides a base for naval operations which might safeguard the whole of the Indian Ocean in certain eventualities."

"A Japanese nobleman!" stressed the Premier quietly. "I didn't know that. Tell me," he went on, "do you think this..... this attachment on the part of the countess is..... serious?"

"With a woman of her temperament it is difficult to say, but the Dwan informed me that the affair had been going on for at least two years."

"I see," said the Premier. "Possibly our future policy in the Far East might be affected by the whim of an alluring little lady like Madame de Vassignac."

There was a long silence when the Prime Minister had finished speaking. Mr. Laud stared solemnly through the window. Yves glanced curiously about the room in which so many fateful decisions had been made, while Sir John watched the Premier's fingers beating a tattoo upon the table.

Presently the old man who held England's destiny in his hands pressed the buzzer and his young secretary appeared. "Oh, Calthrop," said his chief, "would you get Sir Anthony at the Palace on the telephone for me?"

(To be continued)

THE RUBBER SITUATION

And How It Effects Tires For Your Car

With the declaration of war between the United States and the Axis powers, the long-threatened danger of our principal sources of rubber supply has become an unpleasant reality. From Malaya and the Netherlands East Indies comes 75% of the world's rubber and these two countries are now under attack by our enemies. Today, Japanese troops are attempting to penetrate southward through the jungles of Malaya and to land by parachute on the island of Sumatra in a desperate effort to occupy these vital rubber-producing areas and thereby slow the wheels of American industry.

RUBBER IN MODERN WARFARE

Rubber is indispensable in modern warfare, airplanes and scout cars, tanks and trucks, barrage balloons and gas masks are only a few of the many essential war materials that require rubber.

THE RESERVE SUPPLY OF RUBBER

Keenly aware of this strategic importance of rubber and anticipating the day when the United States might be cut off from the Far East, our government, in co-operation with the rubber industry, began more than two years ago to build up a reserve supply. After Pearl Harbor, it became necessary to take drastic steps to protect this precious store of rubber and on December 11 our government issued an order prohibiting the sale of tires and tubes to anyone not having a priority rating of A-3 or better. These temporary restrictions will end on January 5, and they will be suspended by new regulations which are now being formulated.

How long such restrictions will remain in force will depend upon the course of future events, naturally, when our Allied forces are victorious in the Far East, shipments of rubber to the United States will be resumed, but in the meantime, steps are being taken to relieve the present situation.

FACTS ABOUT SYNTHETIC RUBBER

The first of these is the expansion of facilities for the manufacture of synthetic rubber. There are a number of large plants now under construction, and the one for which we are responsible will be ready for production in the first part of 1942. Nearly ten years ago, our organization began experimenting with various types of synthetic rubber, and in May, 1933, we produced the first synthetic rubber tires ever manufactured for Uncle Sam's armed forces. As more synthetic rubber became available, we consistently increased our production of synthetic rubber tires. The most important elements needed for the manufacture of synthetic rubber are butadiene and styrene, both by-products of petroleum, which commodity the United States is fortunate in having available within its borders in unlimited quantities.

BRAZILIAN RUBBER AVAILABLE

Another possible emergency source of rubber is the valley of the Amazon river in South America. From that area, 45,000 tons were shipped in 1912 and it has been estimated that perhaps as many as 300,000,000 wild rubber trees exist in this region. These are not being tapped at the present time because the price of rubber is lower than the price which would provide the incentive for the natives to blaze the jungle trails, tap the trees and bring the rubber to market. In addition, there is a possibility that some rubber can be obtained from guayule shrubs, which can be raised in the country, and Mexico.

AMERICANS SHOULD PRODUCE THEIR OWN RUBBER

In this critical hour, when rubber assumes a position of prime importance to our national welfare and to our ultimate victory, I cannot help thinking of the statement made by my father more than 20 years ago when he declared that "America should produce their own rubber." To him the dependence of this country upon a single, concentrated area for any basic raw material was economically unsound and it was his premonition of difficulties in the future that led to the establishment of the Firestone rubber plantation in Liberia, which are now being worked to the very limit to produce every possible pound of rubber for our country.

"HOW TO MAKE YOUR PRESENT TIRES LAST LONGER"

Naturally, it is going to take time to develop these additional sources of rubber. In the meantime, it is the patriotic duty of every loyal American to help conserve the present supply by making the tires that are now on his car last longer. You can add as much as 50% to the life of your tires by observing such simple precautions as keeping them inflated to recommended pressure, driving slowly and avoiding quick starts and sudden stops.

NATION-WIDE SYSTEM OF FACTORY-CONTROLLED RETREAD PLANT

For a number of years, the Firestone organization has recognized the merit and economy of retreading tires, and as a result, we have built up a nation-wide system of 132 retread plants, strategically located, to provide retreading service for our dealers and stores and their customers. To meet the present emergency, these plants are operating 24 hours a day, 7 days a week. By the process of retreading which we have developed, as much as 80% of the mileage built into the original tread is added to the life of the tire and the quality of workmanship and material is such that we are able to extend our life-time guarantee to every Firestone retread.

NEW VICTORY TIRE

Still another step which we took some years ago and which will serve our country well today, was the establishment of extensive facilities for reclaiming scrap rubber. Today the Firestone organization has the largest rubber reclaiming capacity in the world and we have the advantage of long experience in developing products made from this material. One of these is a new type of tire made from reclaimed rubber which will give reasonably satisfactory service when driven at moderate speeds. We have named this product the "Victory Tire" and it is now in production in our factories. We also have in work a new type of tractor tire made from reclaimed rubber to help agriculture continue to play its vitally important part in the war effort.

THE PATRIOTIC DUTY OF EVERY CAR OWNER

In the laboratories of the Firestone factories, our scientists and engineers are working night and day to find ways of using to best advantage the present rubber supply.

Equally important to the successful conservation of rubber is the co-operation of American car owners, whose patriotic duty is to get the maximum amount of service out of their tires.

Ever mindful of our responsibilities to our country and to the car owners of America, the Firestone organization is making full use of all its experience, all of its resources and all of it technical skill to meet the needs of both.

HARVEY S. FIRESTONE, JR., President

The Firestone Tire & Rubber Company

*Firestone has just published a new booklet entitled "How To Get More Mileage From Your Tires." You can secure a free copy from your nearby Firestone dealer or store, or write to the Firestone Tire and Rubber Company, Akron, Ohio

Member Federal Deposit Insurance Corporation

A Pledge Renewed For 1942

In recognition of the one big task before America in this New Year, The Farmers National Bank today renews its pledge of cooperation with every business house, every individual, every agency of any kind, that can help to make our country stronger in this time of need.

MEMBER FEDERAL RESERVE SYSTEM

The Farmers National Bank OF SALEM, OHIO

Established 1846

LET GAS DO THE 4 BIG JOBS

→ COOKING
→ WATER HEATING
→ REFRIGERATING
→ HOME HEATING

NATURAL GAS CO. OF WEST VIRGINIA

Lincoln Market

"THE BEST PLACE TO TRADE AFTER ALL"

OPPOSITE POSTOFFICE PHONES: 4626-4627

NO CHARGE FOR DELIVERIES

Kraut (Real Home Made)	3 lbs. 25c
Wieners (Skinless)	lb., 25c
Kraut (No. 2½ Cans)	3 for 25c
Spare Ribs (Meaty)	lb., 25c
Liver Pudding (Home Made)	lb., 29c
Souse (Meaty)	lb., 19c
Bologna (Home Made)	lb., 29c
Oranges (California)	2 doz. 45c
Celery (Pascal Hearts)	2 bchs. 25c
Fresh Strawberries (Birdseye)	pkg. 25c
Mince Meat (Bulk)	2 lbs. 39c
Charmin Tlt. Paper (Borated)	4 rolls 25c
Dill Pickles (Koshered or Plain)	qt. 19c
Log Cabin Syrup	can, 15c
Walnuts or Mixed Nuts	lb., 29c
Swansdown Cake Flour	box 25c

We thank you for your patronage and wish you a Happy and Prosperous New Year!

CLOSED ALL DAY NEW YEAR'S!

VITAMINS A and D

IN CANDY-LIKE TABLETS

Make it a point to guard against vitamin deficiency. Puretest Percocod Tablets made from Cod Liver Oil Concentrated with Percomorph Oil are the convenient, easy-to-take way to get Vitamins A and D—with the finest of quality—yet the price is especially low.

Puretest PERCOCOD TABLETS

MADE FROM COD LIVER OIL CONCENTRATED WITH PERCOMORPH OIL 89c 110

J. H. Lease Drug Co.

State and Broadway Phone 3272
State and Lincoln Phone 3393

CARTER COMFORT CLEVELAND ..3 c's

YOU CAN PROFITABLY REMEMBER!

It's an easy rule to remember when you come to Cleveland. Head right for friendly Hotel Carter and you're sure to enjoy your stay in this friendly city.

600 outside rooms All with bath and circulating ice water 3 air-conditioned restaurants.

Single from $2.75
Double from $4.00

HOTEL CARTER

Prospect near Ninth, Cleveland

ALLEN JAMES LOWE, Man. Dir

Affiliated with American Hotels Corp. of N. Y. J. LESLIE KINCAID, President

College, High School Girls Present Semi-Formal Dance

A highlight of the holiday season for young people was the semi-formal dance given by a group of college and high school girls at the Masonic temple last night.

Dancing was held from 9 to 12:30, with music by Art White's orchestra featured. The ballroom was decorated to illustrate a Florida Christmas scene, with multi-colored balloons as favors. Seventy-five couples attended. Parents of the hostesses served refreshments and acted as chaperones.

Several parties were given preceding and following the dance, including an "open house" at the home of Miss Mary Jane Britt on Woodland ave., a breakfast at the home of Miss Sallie Campbell, Highland ave., and a party at the home of Miss Mary Byers, E. State st.

Guests included: Barbara Parrett of Cleveland Heights, Paulette Stevens of Philadelphia, Helen Ann Boles of Columbus, Margaret Benson of East Palestine, Barbara Wells of Cleveland, Morvyd Doller of Akron, Elaine Aiken of Leetonia, Dorothy Burton of New Castle, Pa., Max Tague of Canton, Jean Firestone, William and Mark Wright, Jack Beck, Warner Nold, Donald Loch and Robert Walker of Lisbon.

Hostesses for the dance were: Nan Beardmore, Barbara, Marjorie and Mary Lou Brian, May Byers, Jean Carey, Lois Hoover, Gloria Gibson, Betty Gibbs, Sallie Campbell, Martha Jean Keyes, June Chappell, Mary Mullins, Vivian Foltz, Martha Clark, Lucia Sharp, Jeanne Sharp, Betsy and Nancy Roose, Betty Percival and Virginia Snyder.

Couple Observes 50th Anniversary

Mr. and Mrs. Wallace W. Kyle of S. Lundy ave., well known Salem residents, celebrated their 50th wedding anniversary Saturday at their home by keeping open house from 2 until 10 p. m. During this period they received relatives and friends from Salem, Youngstown, and Warren and Pittsburgh, New Castle, Meadville, and Grove City, Pa.

The couple were the recipients of a number of gifts, including flowers. Refreshments were served with Mrs. Charles Berger of Winona, in charge. She was assisted by Mrs. Ben Smith of this city.

Mr. and Mrs. Kyle have made their home in Salem since 1906. They were married in Jamestown, N. Y. Before her marriage Mrs. Kyle taught music in Meadville, Pa. She is the oldest member, from point of age, of the local W. C. T. U. From childhood she has been interested in the temperance movement and when quite young she joined a temperance socity sponsored by the Methodist Stone church at Meadville. Her mother was a Crusader.

Mr. Kyle a former employe of the Mullins Co. operates a metal novelty shop at his home. He also makes navy sheet steel parts boxes of various sizes, for the Deming Co. This is in connection with the company's defense work.

The Kyles have two children, a son, Harrison P. Kyle, at home, and a daughter, Mrs. Olive Knutti of Monroe, Mich. Mrs. Knutti spent Christmas with her parents.

—o—

Recent Bride Honored At Shower Here

Miss Helen Berg was hostess at her home on Summit st. last night at a shower honoring Mrs. Charles Coughenour, a recent bride. Guests enjoyed an informal evening with lunch served by the hostess, assisted by her sister-in-law Mrs. Charles Berg.

Mrs. Coughenour, the former Miss Mary Anderson, was presented a number of miscellaneous gifts.

—o—

Aid Meets Wednesday

The last meeting of this year will be held by the Ladies Aid society of the Christian church at 2:30 p. m. Wednesday in the church for the election of officers and transaction of important business. All members are asked to attend.

—o—

Guild Will Convene

The Women's guild of St. Jacob's Evangelical and Reformed church will hold an all-day meeting Friday, Jan. 2 at the church. A coverdish dinner will be held at noon, followed by sewing for the Red Cross.

—o—

Marriage Licenses

Marriage licenses have been granted at Lisbon to:

Blair D. Sanford, soldier, and Ruth G. Kinsey of East Liverpool.

Raymond DeMate, sailor, Salineville, and Pauline Corsello of Wellsville.

—o—

Mr. and Mrs. Clifford Strabley and family left yesterday for Burbank, Calif., where he has secured employment in an airplane factory.

Lydia Bible Class Names Officers

Lydia Bible class members, at a Christmas party last night at the home of Mrs. Celia Greenisen on E. Third st., elected officers for next year.

They are: President, Mrs. Frances Dales; vice president, Mrs. Ralph Warner; secretary, Mrs. John Beck; treasurer, Miss Mary Berger.

Mrs. A. H. Schropp was leader of the Christmas program, giving several interesting readings on Christmas customs and observances in other lands.

Refreshments were served to 18 members and two guests by the hostess and associates, Mrs. William McKenzie and Mrs. Norman Boarts.

A coverdish dinner will be held at 6:30 p. m. Jan. 26 at the church. Hostesses will be Mrs. Dales, Mrs. Schropp and Mrs. Harold Zetterquist.

—o—

Three Links Club Has Christmas Fete

The coverdish dinner and Christmas gift exchange held by the Three Links Social club of the Odd Fellows in the hall last night was enjoyed by 37 members and guests.

The tables were attractively arranged with pine, cones, fruit and nuts. Games were played during the evening, prizes going to Mrs. A. I. Getz, Mrs. Howard Slagle, Mrs. Warren Brown, Mr. and Mrs. Albert Bonsall, Mrs. W. P. Davis, Jerry Travis, Mrs. J. B. Cobedash, Mrs. B. W. Dixon and the door award, to Mrs. Alida Moore.

The committee in charge included Mr. and Mrs. L. S. Strawn, Mr. and Mrs. Charles Snevel and Mr. and Mrs. C. H. Betts.

The next meeting will be held Jan. 26.

—o—

Veterans' Auxiliary Meets Friday

Sons of Union Veterans auxiliary will meet Friday in the hall, commencing at 1 p. m., to sew for the Red Cross.

This will be followed at 6:30 by a supper and gift exchange to which all members, their families and the Sons and their families are invited.

—o—

Mr. and Mrs. Paul Niederhiser of Van Wert have returned home after a week's visit with their parents, Mr. and Mrs. John Niederhiser, Morris ave., and Mrs. Florence Fronk of Leetonia.

Columbiana Church Will Burn Mortgage

COLUMBIANA, Dec. 30.—Local Presbyterians will celebrate, in a two-day program, the mortgage burning and debt elimination of the present building. Friday evening a dinner for the congregation and friends will be held in the dining room at 6:15. A special program is being arranged.

On Sunday, Jan. 4, E. A. Walker, of Massillon, a general presbyter, will be the guest speaker and special music will be presented. Dinner reservations for Friday night must be made not later than today to Mrs. C. D. Strickler. The present church building was dedicated Nov. 1, 1921. It was started June 4, 1920, during the pastorate of Rev. C. S. McGrath, now of Wooster.

Only Rev. McGrath, who served from 1917-1924, and Rev. J. C. Strubel of Leetonia, who served from 1925-1938, of the former pastors are living. On May 12, 1940, the church celebrated its 75th anniversary. Rev. John K. McDivitt, the present pastor, has served the church since April, 1939.

The local I. O. O. F. lodge will entertain members of the Enon Valley lodge in the local lodge rooms, Ledger building, this evening at 8 o'clock. The Columbiana lodge will confer the degre on visiting candidates.

Mr. and Mrs. R. J. Steele announce the engagement of their daughter, Wilda, to David R. Bevan, son of Mr. and Mrs. David Roy Bevan. Miss Steele is a graduate of Jewett High school, and Mr. Bevan a graduate of Fairfield High school is employed at the National Rubber Machine company. No date for the wedding has been set.

Seal Sale Hits $317 In Salem Township

LEETONIA, Dec. 30.—Lester E. Fisher, chairman of the Christmas seal sale for Salem township, reports a total of $317.21 for the current campaign as compared with $291.90 for the same period for 1940.

The Junior-Senior league of St. Paul's Lutheran church will hold a watch party at the church parlors at 8 p. m. Wednesday.

Mr. and Mrs. Richard Drees returned to their home at Sidney Sunday after several days visit with Mrs. Drees parents, Mr. and Mrs. Oscar Calladine.

Mrs. Emma Lodge is visiting her daughter, Mrs. Eugene Stiver, and family, at Detroit.

Mrs. Tillie McNulty is visiting Mr. and Mrs. Ernest Barnes at Cleveland.

Rev. and Mrs. S. A. Bass and children, Barry, Joan, Karen and Alec of Smyrna, Tenn., have arrived at the home of her parents, Mr. and Mrs. C. C. Ressler, Cleveland st., for several days' visit.

Today's Pattern

4988

"YOUNGER SET" TWO-PIECE FROCK
Pattern 4988

The Younger Set has its own fashion favorites..... and the two-piece frock is one of them, especially if Anne Adams designed it! Pattern 4988 has just the right details to set off a willow-slim young figure. A high round neckline, a softly shirred bodice, a skirt that is flared below the hips! The optional short or push-me-up sleeves are a young detail, too; and the back-buttoning makes this blouse easy to get into. Notice how two long darts and a half-belt fit it in back. A contrasting blouse is smart, or else contrast fabric is used for the back bodice, the sleeves and the front yoke. The Sewing Instructor is included to assure fine handling of every detail .... make it up quickly to add pep to a midwinter wardrobe!

Pattern 4988 is available in junior miss sizes 11, 12, 13, 14, 15, 16, 17, 18 and 19. Size 13 takes 2¾ yards 39 inch fabrics.

Send FIFTEEN CENTS (15c) in coins for this Anne Adams pattern. Write plainly SIZE, NAME, ADDRESS and STYLE NUMBER.

Here comes the Spring Fashion Parade, in the new Anne Adams Pattern Book — JUST OUT! Each style is newsy, smart and easy to make. The latest silhouettes are shown in day and evening modes. There are trim street outfits; smart town-and-country commuters. American-designed prints and cottons. Slimming on-a-budget matron styles. Graduation and wedding gowns. Deb date-frocks; "small-fry" play and party clothes. A bookful of fashion—for FIFTEEN CENTS. PATTERN FIFTEEN CENTS. BOOK AND PATTERN TOGETHER, TWENTY-FIVE CENTS.

Send your order to Salem News, Pattern Department, 243 West 17th St., New York, N. Y.

by Anne Adams

STUDENTS BUILD PLANE DETECTOR

Locator Magnifies Sound By Picking Up Waves In Two Horns

ALLIANCE, Dec. 30.—As an aid in the defense of the United States and as a device to be used for demonstration purposes, Mount Union college students of experimental physics have built an airplane locator. Designed by Dr. Forest J. Shollenberger, head of the department of mathematics and physics, the locator magnifies the sound through picking up waves in horns and concentrating them as they approach the human ear.

Built by John Hart, senior, and John Sponseller, junior, physics major students admitted to the experimental classes, this precaution against surprise air raids will be made available for use in the Alliance area if needed. Construction of the device took place in the college woodworking and machine shop.

Dr. Shollenberger points out that this device will locate the direction from which an airplane approaches through the principal of 'balancing the intensity of sound waves received from each horn'. He added that the United States army has a secret device, plans for which are not available, that detects through radio, the approach of aircraft. This new device will be efficient for much greater distances. Although the army does not divulge the effectiveness of the new radio locator, English sources indicate that planes are heard in England from as far away as the French coast.

The locator built at Mount Union college is really an extension of the human ears. The two large horns are placed on a rigid bar which is set upon a turn table stand. Connecting the horns are brass tubes leading to rubber tubes attached to a device that fits into the outer ear. As an airplane approaches, the sound waves are gathered in either horn, with the greatest intensity heard in the horn nearest the approaching plane. As the bar rotates, the intensity of sound from both horns tends to equalize and the plane is located along a vertical line extending from the middle-point of the bar connecting the horns.

Try the Classifieds—a gold mine of values for the thrifty buyer.

Evangelist Here

Evangelistic services are under way at the Nazarene church, 608 E. Second st., in charge of Rev. C. D. Plummer of Columbus, Ind.

Special music for the services which opened Sunday will continue to Jan. 4 is provided by the Maddox sisters. Services are held at 7:30 each evening. Rev. J. S. Maddox, the pastor, announces.

Officers Are Named At Leetonia Church

LEETONIA, Dec. 30—St. Paul's Lutheran Sunday school elected the following officers for 1942:

Superintendent, Forrest Sitler; assistant superintendent, Roy Crook assistant superintendent in charge of teachers, Rev. T. P. Laughner; superintendent of primary department, Mrs. Arthur J. Spatholt; assistant superintendent of primary department, Mrs Ralph Kennedy.

Superintendent of cradle roll, Mrs. Charles Stelts; secretary, Robert Stambaugh; treasurer, A. H. Beilhart; chorister, D. M. Weikart; assistant chorister, T. B. Cope; pianist, Ernest C Southwick; assistant pianist, Miss Martha Lee Weikart; librarian, Ruth Hoffman; assistant librarian, Dorothy Jean Fire.

Lieut. and Mrs. Arthur Lennig, Jr., of Louisville, Ky., are spending a 7-day furlough with Mrs. Lennig's parents, Mr. and Mrs. Harry L. Fenstermaker. Miss Jane Fenstermaker returned to her home after a week's visit with her sister at Louisville.

Howard Rogowsky of Buffalo, N. Y., spent Sunday with his mother, Mrs. Lillie May Rogowsky.

Mr. and Mrs. James Bernthy, of Flint, Mich., and Merle Greenamyer of New York have concluded their visit with Mrs. Bernthy's mother, Mrs. Eva S. G. Ashley.

Blast Injuries Fatal

CANTON, Dec. 30—Funeral services were to be held today for Louis Reed, 61, second victim of an explosion at the H. W. Hoover farms in North Canton. Fred J. Miller also died in the blast, caused by accidental ignition of gasoline in a barn.

To Relieve Misery of COLDS take 666
LIQUID, TABLETS, SALVE, NOSE DROPS

Diamonds
Diamond Mountings
JACK GALLATIN
JEWELER
619 East State
COMPLETE REPAIR SERVICE

A BEAUTIFUL CORSAGE FOR THE DANCE!
Say "Happy New Year" with Endres & Gross Beautiful Cut Flowers and Flowering Plants!
SEND FLOWERS BY WIRE!
CUT FLOWERS: ROSES, SNAPDRAGONS, POMPONS, ETC.
PLANTS: BEGONIAS, CYCLEMEN, DISH GARDENS, ETC.
ENDRES & GROSS
FLOWERS and GIFTS
Now At Our New Location — 603 East State Street

MONTHLY PAIN
which makes you CRANKY, NERVOUS
If you suffer monthly cramps, backache, distress of "irregularities," nervousness—due to functional monthly disturbances—try Lydia Pinkham's Compound Tablets (with added iron). Made *especially for women.* They also help build up red blood. Follow label directions. *Try it!*

Did you say it's punishment?
No, I said the money's spent.
TIDE-OVER CASH
When you run short of funds you can always get more at The City loan in a jiffy, once you've opened your loan account here. It's almost like having money in the bank. Attend to this matter tomorrow. Come in and open your cash account. Get $100 ..... $500..... $1,000..... or any amount in between. Anyone in your family can arrange this simple City Loan transaction.
New "SELF-DEFENSE" Loans
Think of it! You can now get a new "SELF-DEFENSE" loan of $100, for example, and repay it in six months at a total cost of only $2.36. Or you may have as long as 18 months to repay.
THE CITY LOAN AND SAVINGS COMPANY
Cash Loans $100 to $1000
386 East State St. Phone 4673
Salem, Ohio John J. Lewis, Mgr.

NOW! MORE THAN EVER, YOU'LL WANT TO SAVE TIRE WEAR!

TIRE WEAR
Look at your tires! Are they all wearing even? Do you have any low spots? In time, if your car is not in perfect alignment, you will find one or two tires worn down to the fabric.
LOWERS TIRE COST
Thousands of motorists drive their cars for years, paying an increased cost for tire service, which can be eliminated.
CHECK YOUR TIRES
Come into our garage and let us drive your car onto our Bee-Line Alignment Machine. Let us check your car. Let us show you how to make your tires wear even and longer.
EVERY THREE MONTHS
Enjoy new car perfection by having it checked every three months.
BEE-LINE SYSTEM
We have the nationally recognized Bee-Line alignment equipment which assures you precision alignment.
E. L. GRATE MOTOR CO.
721 S. Ellsworth Ave., Salem, O.

YOUNGSTOWN, OHIO
ONE DAY ONLY! WEDNESDAY, DEC. 31
Plus
Midnight Show at 11:30
and
Milkman's Matinee at 1:30 A. M.
PALACE

OO-LA-LA
STAGE in Person!
52nd STREET JAMBOREE
CAST OF 50
25 GORGEOUS GIRLS
Featuring
6 De CORDOVAS
ROSCOE AILS
Comedy Star of "Rio Rita"
with BETTY LEWIS
RAY GOODE
Harmonica Virtuoso
CHAS. SANBORN
from "Chez Paree"
ATTENTION NIGHT 'OWLS!'
The Morning of January 1st
SPECIAL MILKMAN'S MATINEE at 1:30 A.M.
One Price Only! 99c
Seats On Sale Now At The Box Office For This Gala Stage and Screen Show!
ALL SEATS RESERVED!
Screen! THE BLONDE FROM SINGAPORE
with Leif ERIKSON · Florence RICE · Gordon JONES

WE WISH ALL OUR FRIENDS AND CUSTOMERS A HAPPY NEW YEAR
Notice! Our Store Will Close at 6 P. M. Wednesday New Year's Eve!
START THE NEW YEAR RIGHT BY DEALING WITH SALEM'S OLDEST BUT MOST MODERN FOOD STORE! TOPS OF FOOD AT LOWEST PRICES
OUR PRE-INVENTORY 10% DISCOUNT SALE
Of Canned and Glass Foods In Dozen Lots. Assorted or One Kind. Closes Tomorrow (Last Day). This is a real saving under present conditions. Be wise—lay in a large supply at this discount.
Edw. Bulk Kraut,.... 3 lbs. 19c—Edw. Kraut No. 2½ Cans .... 2 for 19c
EGGS From Local Farms, Doz. 35c, 2 dz. 69c—Buckwheat Pure Flour Pa. or Ohio 5-lb. sk. 29c
Chipso 1—25c Box 1—10c Box ...... All for 25c—Ivory Soap 1 Large Bar 1 Medium Bar . All for 12c
Gold. Age Lime Rick, Gin. Ale, Or. Rt. Br. 3 qts. 21c—Dad's Root Beer BUY ½ GALLON, GET QT. FOR 1c
Bread Vienna, Rye, Cream, Sliced Whte 3 for 23c—Corn Meal .... 5-lb. sk. 20c
Try the New Grapenut Three-Minute Cooked Cereal .... box, 15c
Salt Mackerel Fillets — Maple Syrup, pints 39c; quarts 75c; gallon $2.75
For Your New Year's Party
Cocktail Crackers, box of 6 varieties, 23c—Spiced Olives, lge. jar, 39c—4½-Oz. Jar Stuffed Olives, 25c—New Era Potato Chips and Pop Corn—Dan Dee Potato Chips, 1-lb. can, 59c (refund on can)— New Mixed Nuts, 2 lbs. 49c — New Era Potato Sticks, 3 for 25c — Cheese Potato Sticks, 10c can—Anchovy Paste 20c—French Fry Onions, 17c—Vienna Sausages, 2 cans, 25c—Corn Chips, can 10c—Potted Meat, 8c to 25c—Cocktail Onions, Planters' Peanuts, Cashews, Spam, Treet, Party Loaf, Prem. Cheese Crackers, Aspirin, Alka Seltzer and Epsom Salts.
Grapefruit Marsh Seedless ...... 5 for 25c—NEW NAVEL Calif. Oranges, 2 doz. 49c
Birdseye Peas 21c—Strawberries,.. 25c — Cut Gr. Beans, 17c
Lock's Home Made Scrapple, Tops Them All .... 2 lbs. 25c
FANCY HEAVY BREED Chickens and Ducks, Dressed and Drawn Ready for the Roaster .... lb., 35c
Beef Liver, Young .... lb. 32c—Pork Roast Lean Young .... lb., 29c
Home Made Sausage ALL PORK IT'S TOPS! Loose Lb. lb. 32c Stuffed Lb. lb. 35c
Beef Pot Roast .... lb. 28c-30c—Grd. Beef All Meat No Cereal .... 2 lbs. 55c
Souse, Ring Bologna, Oysters Received Daily — Home Made Mush, pan, 10c
Dial 3458 3457 W. L. Fults Market 199 South B-way Free Delivery

Markets

SALEM PRODUCE
(Wholesale Prices)

Fancy eggs, 31c; butter, 30c.
Chickens, 18c to 20c lb.
Apples, 90c bushel.
Cabbage, 2c lb.
Potatoes, 80c bushel.
New turnips 3c lb.

SALEM GRAIN
(Prices Paid at Mill)

Wheat, $1.15.
Oats, 50c bushel.
Old corn, 85c.

CLEVELAND PRODUCE

Butter standards 36½.

Government graded eggs — in cases — U. S. standards medium white 32. Others unchanged.

CHICAGO PRODUCE

Butter, receipts 750,051; firm. 90 centralized carlots 33½; other prices unchanged. Eggs, receipts 12,215; unsettled; fresh graded, extra firsts, local 33¼, cars 33¼; firsts, local 32½, cars 33¼; other prices unchanged.

CLEVELAND LIVESTOCK

Cattle 350 steady; steers 1200 lb up 11.00-12.50; 750-1100 lb 12.00-13.25; 600-1000 lb 11.00-12.50; heifers 10.50-12.00; cows 7.00-8.00; good butcher bulls 8.00-10.00.

Calves 500 steady; 15.00-16.00.

Sheep & lambs 1,500 steady; wools 12.00-13.00; wethers 6.00-50; ewes 5.00-6.00.

Hogs 1,600; 40 lower; heavy 10.60-11.10; good butchers 11.35-50; yorkers 11.50; roughs 9.25-75.

PITTSBURGH LIVESTOCK

Salable hogs 500, active and 20 cents lower. 160-180 lb 11.75-85, 180-220 lb 11.75-85, 200-220 lb 11.75-85, 220-250 lb 11.40-75, 250-290 lb 11.15-40, 290-350 lb 10.50-11.15.

Salable cattle 75; salable calves 100; salable sheep 700 all steady and unchanged.

CHICAGO GRAIN

Grain prices continued their slow climb today with early fractional gains.

Opening unchanged to ⅜ higher, May 1.27-1.27⅛, wheat later advanced further. Corn started unchanged to ½ higher, May 84½-⅝.

TREASURY RECEIPTS

WASHINGTON, Dec. 30. — The position of the treasury Dec. 27:

Receipts $8,692,395.04; expenditures $49,273,899.43; net balance $3,456,454,138.82; working balance included $2,698,550,016.96; receipts for fiscal year (July 1) $4,123,179,540.73; excess of expenditures $7,119,362,596.73; gross debt $57,568,206,320.70; increase over previous day $51,908,581.62.

New York Stocks

	Yest. Close	Today Noon
A. T. & T.	121⅝	129¼
Am. Rad. & SS.	4	
Am. Tob. "B"	47	46⅝
Anaconda	27	27½
Case	64	
Chrysler	44⅛	45
Columbia Gas	1⅛	1¼
Com. & Southern	⅛	
Curtis-Wright	8	8⅛
General Electric	25	26½
General Foods	36	37¾
General Motors	29⅝	30⅝
GGoodyear	10	10¼
G. West Sugar	24¼	24⅝
Int. Harvester	45	45⅞
Johns-Manville	52	53
Kennecott	37¼	37⅜
Kroger	26⅝	27
Montgomery-Ward	24½	25¾
Mullins "B"	2	
National Biscuit	13½	13⅞
National Dairy Prod.	12¾	13¼
N. Y. Central	7⅜	8¼
Ohio Oil	7½	7⅞
Otis Steel	4⅝	
Packard Motor	1⅝	1¾
Penna. R. R.	17¾	18½
Radio	2⅜	2½
Republic Steel	17⅛	18
Reynolds Tob. "B"	23⅝	24
Sears-Roebuck	49½	51⅛
Sharon Steel	8	
Socony Vacuum	7⅝	7⅞
Standard Brands	4	4
Standard Oil of N. J.	39⅞	41⅞
U. S. Steel	52	53⅞
Western Union	22½	23⅞
Westinghouse Mfg.	74⅛	75¾
Woolworth	23½	24
Yellow T. & C.	11⅝	

Court News

Probate Entries

Don R. Sharp, Carrollton, appointed administrator of the estate of Margaret Dorrance Lindsay Wellsville.

Mabel E. Mick, Wellsville, R. D., appointed administratrix of the estate of Ralph J. Mick, Yellow Creek township.

Louis A. Orr, Toronto, appointed administrator of estate of James D. Orr, Liverpool twp.

Rev. C. W. Filson, Toledo, named executor of estate of Lydia E. Filson, Salem.

Estate of W. D. McKeefrey, Leetonia; will and application to admit to probate filed.

Ruth A. Dryden, East Palestine, named executrix of estate of John M. Lewis, East Palestine.

Estate of Sarah A. Harrington, Hanoverton; application for release of estate from administration filed.

Harry Wetzel, East Palestine; named executor of estate of J. Daniel Wetzel, Unity twp.

Bertha Noble, Wellsville, named executrix of estate of Ada L. Noble, Wellsville.

Estate of Abram M. Prather, Salem; will and application to admit to probate filed.

William J. Bamer, East Liverpool; appointed administrator of estate of James Bamer, East Liverpool.

New Cases

W. J. King vs Casper G. Cox, County Treasurer Olen H. Dawson, and division of aid for aged; action to foreclose mortgage.

Lloyd McGaffick vs Salona Supply Co., Salem; action for money only, amount claimed $264 and costs.

Naturalization Court Scheduled For February

LISBON, Dec. 30—The first session of naturalization court in Columbiana county will be held on Thursday and Friday, Feb. 5 and 6, Clerk of Courts John W. Coleman announced today. At that time a class of 50 alien residents will make application for their second papers in citizenship, preliminary to the final hearing.

BRING YOUR PRESCRIPTIONS TO PEOPLE'S!
A Registered Pharmacist Always In Charge.
PEOPLES SERVICE DRUG STORE
489 E. State St. Salem, Ohio

Has Harrowing Sea Experience

One of 12 men rescued after spending nine harrowing days in two open lifeboats after their freighter, the Matson Line's Manini, was torpedoed and sunk by Japanese submarine in the Pacific Dec. 17, Captain George Sidon of San Francisco, skipper of the ship, is pictured above. Shown also is his wife, Mrs. Alice Sidon. The twelfth naval district at San Francisco announced that 19 more survivors had been picked up near the island of Oahu (Honolulu), thus accounting for all but two of the 33 men on the ship.

GANDHI STEPS OUT AS INDIAN LEADER

All-India Congress Party Voters to Aid Britain In War Effort

(By Associated Press)

BARDOLI, India, Dec. 30—Mohandas K. Gandhi, long the leader of India's independence movement, was relieved today of his leadership of the All-India congress party at his own request.

Gandhi decided to retain his freedom to oppose all violence and would not go along with the majority of the party's executive committee in a step toward cooperation in Britain's war effort.

Gandhi, in whom millions of Indians place their hopes for independence, has held unswervingly to his principles of non-violent civil disobedience.

After a long wrangle behind closed doors, the committee was said to have voted to relieve Gandhi of responsibility for directing the party's program and policy.

Gandhi attended the sessions and the decision was believed to have been reached without discord, Gandhi offering his counsel but standing apart from collaboration.

If terms are arranged with the government, therefore, the powerful Indian faction would align itself with Britain now that war has come to India's borders.

There were indications it would offer to form a coalition national government for the duration, probably after trying too get a new London declaration on India's post-war status.

McCLOUD, Cal. — Herb Smith, caretaker of the local golf club, was using a shovel instead of a niblick when his blade unearthed a bottle containing $60 in 19th century gold pieces. The coins dated from 1838 to 1884.

TRY THE SALEM NEWS

MacARTHUR CALLS FOR RETALIATION

Japs Violate All Processes Of International Law, Is Charge

(Continued from Page 1)

culture were deliberately selected as special targets for enemy attacks. These edifices were of a distinctive type of architecture and their character could not have been mistaken. Before the brutal assaults were begun, Japanese bombing planes flew low over the city, obviously selecting the buildings which were subsequently bombed.

"In many of the churches attacked devout residents of Manila had gathered for sanctuary and solace within the hallowed cloisters.

"Among the buildings destroyed were churches and shrines where many generations had worshipped for centuries. The beautiful old church of Santo Domingo, with its priceless art treasures and venerated relics is now a heap of smoking ruins, before which relays of black-robed priests are continually praying for their people.

"The great Cathedral off the Immaculate Conception was a special target for Japanese bombs. It was sought out and attacked on three successive days. The College of San Juan Lateran, with its irreplaceable library of original manuscript, was likewise attacked. Repeated attacks on successive days were made on Santa Rosa convent and Santa Catilina convent. The San Juan Dedios hospital was also the object of vicious attacks and three colleges supported by religious institutions were either destroyed or damaged in the air raids."

GETTING RESULTS!
Classified ads. are alert salesmen on duty every night. They get results quickly.

"SPRUCE UP"
WARK'S
DRY CLEANING · DYEING · LAUNDRY SERVICE
BEST WISHES FOR A HAPPY NEW YEAR!
Your cleaning problems are always ours . . . let us help you make your New Year cleaner, brighter!
"The Recommended Dry Cleaning Service of Salem's Smart Set"
We Specialize in Men's Shirts and Beauticians' Uniforms
170 S. BROADWAY PHONE 4777
"SPRUCE UP"

SIMON BROS.
"BETTER MEATS AT BETTER PRICES"
A Happy New Year to All
WE WILL HAVE PLENTY OF LITTLE PIG HOME-DRESSED FRESH HAMS, SHOULDER AND LOINS.
SAUER KRAUT 3 Lbs. 13c
FRESH SPARE RIBS Lb. 19c
HOME MADE SAUSAGE Lb. 20c
NICE LEAN PORK CHOPS Lb. 23c

ALFANI HOME SUPPLY
295 SOUTH ELLSWORTH AVENUE FREE DELIVERY PHONE 4818
PRODUCE
Pascal Celery — Large Stalks—2 for 27c
Large Sunkist Oranges No. 150 — Dozen 39c
Fresh Endive, Snow White — 2 Lbs. 25c
Fancy Matthews' Apples 6 Lbs. for 25c
Ocean Spray Cranberries — Lb. 17c
Large Chestnuts — Lb. 29c
MEATS
Pork Chops — Lb. 23c
Smoked Sausage Lb. 31c
Fresh Lean Spareribs Lb. 21c
Creamery Butter Lb. 35c
Strictly Fresh Eggs Dozen 35c
Canadian Style Bacon By Piece—Lb. 37c
GROCERIES
Silced Peaches, tall cans, 3 for 25c
Spaghetti, Good Quality, 20-Lb. Box $1.09
Weideman's Coffee, Reg. or Drip Lb. 29c
Dannemiller Sauer Kraut can 10c
Ritz Crackers, lge. box 20c
Sno-Sheen Cake Flour 23c
A VERY HAPPY NEW YEAR TO YOU!
OPEN 'TILL 9 P. M. DECEMBER 31st

SAVE ⅓ OF LOAN COST
AT Colonial
USE THE SAVINGS TO BUY
U. S. Defense Stamps and Bonds!
You can save $10.98 on each $100 borrowed at Colonial. This is a ⅓ discount of cost for prompt payment on our eighteen pay plan. Proportionate savings on other amounts from $25 to $1,000.00.
Buy U. S. Defense Savings Stamps and Bonds with your savings and help America win.

Visit, Phone, or Write Now!
COLONIAL FINANCE CO.
Phone 3850, 134 S. Broadway (2nd Flr.) Salem, Ohio

ART'S Annual YEAR END
CLEARANCE
Now In Full Swing
WITH BARGAINS GALORE ALL OVER THE STORE
AND YOU DON'T NEED CASH!
THEY'RE ODD LOTS TO US, BUT THEY'RE REAL SAVINGS TO YOU! Says Norm Art

Hundreds of Items . . . Leftovers from the Christmas Rush . . . Broken Sizes . . . Floor Samples . . ALL PRICED to Save You Up to 25%! Hurry Down to Look Them Over! You'll Find Just What You Need . . . Drastically Reduced to Clear Out of Our Store . . . Before Inventory! Your Credit Is Good!
Just Look At these Big Savings!
MEN'S CLOTHING
3 Men's $27.50 Suits $21.76
81 Men's $1.95 Shirts $1.29
241 Men's $1.00 Ties . . 69c
22 Men's Smart ROBES . . . . Now ¼ OFF
Men's $1.95 Mufflers $1.39
Men's $8.95 Jackets . $6.90
Men's $2.49 Pajamas $1.79
DRESSER SETS
3-20 Pc. Sets now $16.95
7-10 Pc. Sets now . $8.95
10% OFF
Stewart-Warner Electric REFRIGERATORS and ELECTRIC RANGES GRAND GAS RANGES APEX ELEC. WASHERS ELECTRIC SWEEPERS
Floor Samples! Easy Terms!
Floor Sample RADIOS
Zeniths — Philcos — R.C.A. Stewart-Warners and Others! 10% Off! 18 Months to Pay!
WOMEN'S CLOTHING
$12.95 Furred Coats . $8.90
$18.95 Furred Coats $12.90
Every Dress in Our Stock . . Now 25% OFF
16 Ladies' $1.95 Slips $1.49
62 Ladies' $1.95 to $2.95 Hats . $1.29
39 Ladies' $1.49 Sweaters . . $1.00
CHILDREN'S NEEDS
14 Girls' $12.95 Coats $8.90
Girls' Dresses . . . 79c-94c
All Girls' Hats . . . 77c
Boys' $15.95 Suits, Coats $12.95
Boys' $3.95 Sweaters . . . $2.95
Men's & Ladies' SLIPPERS Wide Variety! Real Savings! All sizes in the lot! 88c
FURS REDUCED!
And You Take 12 Months to Pay!
137 PRIME FUR COATS—
Muskrats - Coneys - Sealines Carculs - Persian Lamb Poneys - Leopard Cats . . . .
10% OFF
2 Years FREE STORAGE! FREE REPAIRS!

For New Year's Eve
FORMALS
$6.99 Up
Beautiful styles in gorgeous colors—in a wide variety of smart trims! Look your best at that big NITE! All sizes! Choose yours NOW!
Just "Charge It!"
ART'S
YOUR FRIENDLY CREDIT STORE
BUY & PAY THE ART WAY

Salem Quakers Ready For Annual Battle With Alumni Quintet.

LOCALS FACE GOOD EX-HIGH SQUAD IN FIRST TOUGH TEST

Star-Studded Five Provides Real Competition For Brown's Charges

Working out strenuously yesterday for the first time since school left out for the holidays, the Salem High Quakers have found themselves in good shape for their annual tilt with the Alumni tonight. Coach Herb Brown sent his charges through numerous drills, brushing up on their passing and general all-around floorwork and practicing foul shooting, a department in which a team can never be too strong.

Brown wants to have his team ready for this battle since he knows that it will be their first real test of the still young campaign. A win would help the record somewhat while a loss would snap a four game winning streak compiled by the Salemites in the last few weeks.

14 Alumni Eligible

The Alumni squad is chosen from the varsity lettermen who have graduated in the past three years. There are 14 such boys eligible for this year's classic. They are Bill Schaeffer, Galen Duncan, Amos Dunlap, Jim Dickey, Mike Oana, Burt Sutter, Jim Kleon, Les Knepp, Dinty McLaughlin, Bob Shoe, George Baillie, Bob Umberger, Bob Jaeger and Mike Thomas.

Two of these boys, Oana and Baillie, are attending college, the former at Ohio State and the latter at Ohio university. The majority of the others are at present playing basketball in the city leagues. For the most part, they are all in excellent shape and should provide the Quakers a real battle.

Most of these are noted for some special achievement in the minds of fans who have followed Salem teams closely in the past few years. Schaeffer was one of the most able pivot man turned out here in the several years Brown has been coaching. Duncan was one of those boys who did not hit his peak until his last year in school; Dunlap was the Quakers' leading scorer in his senior year; Sutter won a Massillon game in an overtime on the huge Massillon floor; Dickey, Oana and Kleon could hit long shots in a pinch, Knepp was the mainstay of the 1939-40 quintet and turned in a 17-point performance one game; McLaughlin was one of the smoothest ball handlers turned out here in several years; Shoe was another long shot artist, and Baillie, Umberger, Thomas and Jaeger were mainstays of last year's squad.

Hard To Pick Starters

With such a galaxy of stars on the team it is difficult to say which five will begin the game.

Brown, however, has announced that he will start the same five boys who have started the majority of the Quakers' tussles thus far. They are Ray "Goose" McGaffic, Salvadore "Tut" Guappone, Sam Pridon, Johnny Volio and Bob "Scubby" Scullion.

A note of cheer was added to the Salem workout when Phil Cozad, injured center, showed up walking with the aid of a cane. He is certain that he will soon be able to battle for his place on the team. His broken leg is healing nicely and barring mishap he should soon be able to undertake light workouts.

Faculty Manager Fred Cope announced that the Salem reserves, undefeated in five starts, will meet the Frosh in the preliminary game.

Varsity game time is scheduled for 8:45.

Bowling Schedule

TUESDAY

National League

7—Eagles vs Masons. Grate's vs City Loan.

9—Salem China vs Electric Furnace; Salem News vs National Sanitary.

Mullins League

7—Inspection vs Standards; Tub vs Stores; Tryouts vs Tool & Die; Wringers vs Enamels.

9—Press vs Cutting; Finish vs Cabinet; Employment vs Production; Office vs Costs.

WEDNESDAY

Pastime League

No matches.

Ladies Masonic League

No matches.

THURSDAY

Commercial League

No matches.

Electric Furnace

No matches.

FRIDAY

Federal League

7—Sanitary Shippers vs Sohioans; Sheen's vs Eagles.

9—Meissners vs Sanitary Foremen; Brownies vs K. of C.

Grate Ladies' League

6:45—Coy's vs Salem China, Schwartz's vs Kaufman's; Trades Class vs Eagles No. 1.

9—Haldi's vs Hi-Ho; A. A. A. vs Colonial Finance; Eagles No. 2 vs Endres-Gross.

Basketball Schedule

Friday, Jan. 2.

7—Buckeyes vs. Cadets.
7:40—Demings vs. Cavaliers.
8:20—Presbys vs. Salem China.
9—Trades Class vs. Trojans.

OPPORTUNITIES!

Opportunities to buy to advantage are found daily in The News classified advertising columns.

BOWLING RESULTS
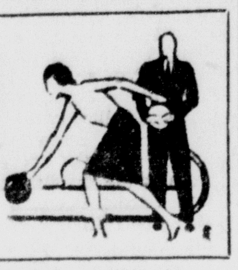

Fernengles increased their lead on first place in the American League last night as they won two games from the second-place Peoples Lumber five on the Masonic alleys. The leaders had won from the Electric Furnace in a postponed match Saturday night and now have a four-game lead in the league.

Despite their two setbacks, the lumbermen held on to second place as Demings, in a tie with them up to last night, suffered three setbacks at the hands of the Electric Furnace team and dropped into third position.

Firestones lost two to the American Laundry but gained a game on Demings and now are only one game out of third place. Fitzpatricks took two from Leases.

Red White had two games over the 200 mark for a total of 593. Others in the charmed circle were Bob Campbell 223, Brantsch 210, Nannah 206, McClaskey 201, Clem Knowles 224, Lottman 200, Donbar 211, Beck 223, Bill Juergens 201, Don Carey 219.

The Althouse five crept back into first place in the Quaker City league last night as they copped a pair while the Arcos rolled two matches and lost four games at the Grate alleys. Althouse's edged the Polo club in two games as did the Arcos. In their regularly scheduled of the evening, the Arcos were battered into a shutout defeat by Coy's. Among high scores rolled in these matches are a 214 by Smith of Coy's, a 211, by Bob Hiltbrand of the Arcos, a 210 by Limestahl of the same team, a 201 by Haessly and a 200 by Earl Grate, both of Althouse's. Bob Hiltbrand aso hit a 200 for the Arcos.

The Golden Eagles found it tough sledding to keep up their pace of the last few weeks and as a result dropped a pair to Gonda's. Bill Hull rolled a 200 for the Eagles in his lead off game. The fourth-place Lape Hotels took a couple from Bliss to retain their slot in the race. No high scores were registered by either squad.

The Hawk Motors, presently in the league cellar, made a valiant bid to rise above that notch by downing the Salem Motors three times. They are just a shade behind the Motors who are in next-to-last or 11th place.

Capel's won three from the Masons to go into a fifth place tie with Gonda's. Dick Capel rolled top game of 205.

AMERICAN LEAGUE

FITZPATRICK				
Berger	163	191	160	514
Martin	158	126	179	463
Schrum	...	112	...	112
DeRienzo	177	170	174	521
Craig	139	...	180	319
Coldwell	155	174	197	526
Total	792	773	890	2455

LEASE				
Vesey	147	170	199	516
Ulitchny	163	141	...	304
Stiffler	199	154	168	521
W. Meissner	181	189	116	486
Carlisle	119	...	168	287
H. Meissner	...	117	184	301
Total	809	771	835	2415

DEMING				
Lottman	147	157	200	504
Morlan	158	177	177	512
Lind	179	145	154	478
Meier	156	119	144	419
Knowles	137	224	157	518
Total	777	822	832	2431

ELECTRIC FURNACE				
McClaskey	170	156	201	527
Gang	182	193	181	556
Linton	184	148	142	474
Sidinger	169	177	188	534
Burrell	160	188	133	481
Total	865	862	845	2572

PEOPLES LUMBER				
Arnold	198	171	168	537
Fieldhouse	158	170	129	457
Nannah	191	206	176	573
Frank	157	...	...	157
Stacy	189	164	173	526
Campbell	...	223	177	400
Total	893	934	823	2650

FERNENGEL				
White	181	200	212	593
Hawley	144	157	138	439
Brantsch	210	148	172	530
Konnerth	174	128	175	477
Reese	192	158	187	537
Total	901	791	884	2576

ELECTRIC FURNACE				
Linton	142	162	162	466
Gang	196	156	163	515
Stewart	162	182	157	501
Burrell	150	187	191	528
Blind	136	166	150	452
Total	786	853	823	2462

FERNENGELS				
M. White	172	220	171	563
Hawley	147	174	150	471
Brantsch	144	188	174	506
Konnerth	147	166	180	493
T. Reese	136	204	165	505
Total	746	952	840	2538

AMERICAN LAUNDRY				
Slagle	170	194	166	530
Hemstead	197	137	...	334
Youtz	133	...	156	289
Donbar	211	171	169	551
Oesch	177	154	179	510
Carey	...	182	219	401
Total	888	838	889	2615

FIRESTONE				
Beck	165	223	160	548
Talbott	167	190	180	537
C. White	182	175	170	527
Juergens	171	201	182	554
Thomas	170	159	171	500
Total	855	948	863	2666

QUAKER CITY LEAGUE

MASONS				
R. Myers	165	150	146	461
A. Frethy	151	171	157	479
R. Wright	163	121	142	426
M. Hutter	174	165	190	529
Blind	109	113	127	349
Total	762	720	752	2234

CAPELS				
B. Capel	109	163	164	436
A. Meier	160	142	169	471
R. Capel	205	113	127	445
Hodge	186	159	148	493
DeRhodes	160	159	148	467
Handicap	13	13	13	39
Total	833	749	769	2351

GOLDEN EAGLE				
G. Mitchell	162	155	157	474
H. Walker	190	126	139	455
M. Caplan	155	...	...	155
E. Hammell	121	139	109	368
C. Freed	...	130	156	286
W. Hull	200	177	132	509
Total	828	726	693	2247

GONDA				
J. Potts	147	197	151	495
J. Drotleff	152	150	199	501
G. Schuster	137	152	114	403
R. Rowand	141	149	156	446
Weikart	195	178	193	566
Handicap	25	11	11	47
Total	797	837	824	2458

LAPE				
Ward	124	161	168	453
F. Brian	157	154	150	461
A. Brian	148	139	167	454
Baillie	178	181	155	514
Matthews	132	178	149	459
Total	739	813	789	2341

BLISS				
G. Nan	155	155	147	457
Harshman	144	166	163	473
Reter	175	142	122	439
N. Nan	157	141	139	437
Blind	124	139	...	263
Burd	...	...	121	121
Handicap	26	26	43	95
Total	781	769	735	2285

ALTHOUSE				
Armstrong	197	156	145	498
Althouse	170	158	140	468
Haessly	158	201	167	526
Willis	175	169	187	531
Grate	139	200	187	526
Total	839	884	826	2549

POLO CLUB				
Loop	137	186	123	446
Pidgeon	160	182	...	342
Votaw	166	186	155	507
Herman	177	167	148	492
Duncan	122	156	147	425
Blind	...	...	140	140
Handicap	54	54	69	177
Total	816	931	782	2529

ARCO				
Hutter	155	208	198	561
R. Hiltbrand	211	167	193	571
Limestahl	168	210	136	514
E. Hiltbrand	137	178	177	492
Cope	196	145	153	494
Total	867	908	857	2632

POLO CLUB				
Loop	126	145	179	450
Duncan	121	170	206	497
Votaw	171	192	134	497
Herman	183	167	164	514
Smith	144	152	169	465
Handicap	47	47	47	141
Total	792	873	899	2564

ARCO				
C. Huffer	190	184	170	544
R. Hiltbrand	200	141	154	495
C. Hippely	154	122	153	427
F. Cope	144	165	142	451
W. Hiltbrand	157	169	115	441
Total	845	781	734	2358

COY				
Smith	214	179	169	562
Herron	155	170	146	471
Coy	139	...	...	139
Harroff	195	179	159	533
England	152	183	199	534
Day	...	149	114	263
Handicap	25	23	23	71
Total	880	883	810	2503

SALEM MOTORS				
Walpert	118	115	136	369
Seeds	134	181	170	485
Simion	120	127	165	412
H. Albright	165	123	169	457
R. Albright	172	155	126	453
Total	709	701	766	2176

HAWK				
Hawk	175	130	147	452
Brinker	145	158	142	445
Mattix	125	127	159	411
Biggins	157	158	177	492
Flugan	178	175	152	505
Handicap	26	26	26	78
Total	806	774	803	2383

QUAKER CITY LEAGUE

	Won	Lost	Pct.
Althouse	37	14	725
Arcos	35	16	686
Golden Eagle	31	20	608
Lape Hotel	28	23	549
Gonda	27	24	529
Capel's	27	24	529
Bliss	26	25	510
Coy's	26	25	510
Masons	22	29	431
Polo Club	21	30	412
Salem Motor	15	36	294
Hawk Motor	13	38	255

AMERICAN LEAGUE

	Won	Lost	Pct.
Fernengels	33	15	688
Peoples Lumber	29	19	604
Demings	28	20	583
Firestones	27	21	563
American Laundry	25	23	521
Fitzpatricks	19	29	396
Electric Furnace	19	29	396
Leases	12	36	250

ROBERTS' BOW TO FITZPATRICK'S AS 1ST ROUND ENDS

Carroll Club and Demings Victors In Class B Loop Battles

Paced by Les "Bobo" Knepp, who scored seven points, Fitzpatrick's dusted off the Roberts' quintet in the final game of the first round at the Memorial building by a 26-14 count. The exhigh's didn't have to be tough last night because the Roberts' five was unable to get its attack rolling. Frank Sweitzer featured for Roberts', tossing in a pair of fielders and another pair of fouls for a six-point total.

The Carroll Cadets bounced the Deming squad in the most important Class B tilt last night. Led by Jimmy Rogers and Johnny Hanzlick, who tallied 15 and 12 points, respectively, the Cadets made a runaway of the game as the Pumpmakers' defense crumbled before an onslaught of Cadet shots. Readshaw paced the losers with 11 points.

In the other game of the evening, the Buckeyes clashed with the YPCC and nosed them out, 34-32. Gordon "Tubby" Shasteen sparked the winners to their win as he flipped in 11 tallies. Mike Hippley copped individual honors as he hooped six fielders and a trio of penalty shots for a 15-point total.

BUCKEYES—34	G.	F.	T.
Boughton	3	0	6
Ellis	3	1	7
Segesman	3	0	6
Shasteen	5	1	11
Chappell	2	0	4
Totals	16	2	34

Y. P. C. C.—32	G.	F.	T.
Hippley	6	3	15
L. Fiani	3	1	7
Martinelli	1	0	2
A. Zocolo	0	0	0
Alberts	3	0	6
B. Zocolo	0	0	0
DiAntonio	1	0	2
Totals	14	4	32

DEMINGS—25	G.	F.	T.
Catlos	1	0	2
Fineran	1	0	2
Holmes	3	0	6
Allen	2	0	4
Readshaw	5	1	11
Totals	12	1	25

CARROLL CLUB—39	G.	F.	T.
Rogers	7	1	15
Ganylick	6	0	12
Detell	0	0	0
M. Guappone	3	0	6
P. Scullion	0	0	0
McGhee	0	0	0
Miller	3	0	6
Totals	19	1	39

FITZPATRICK'S—26	G.	F.	T.
Nedelka	0	1	1
Shears	1	0	2
B. Schaeffer	2	1	5
Kunepp	3	1	7
Beechie	0	0	0
B. Jefferies	0	1	1
D. Schaffer	2	1	5
Dunlap	1	1	3
McLaughlin	1	0	2
Totals	10	6	26

ROBERT'S—40	G.	F.	T.
F. Sweitzer	2	2	6
C. Sweitzer	0	2	2
Crumbaker	0	1	1
M. Lutsch	0	2	2
B. Lutsch	0	1	1
Everhart	1	0	2
Totals	3	8	14

YOUNGSTOWN — James Cole was hunting when he spied a rabbit sleeping under a tree. Remembering the sportsman's code of not shooting until the game is on the run, Cole took an apple out of his pocket and threw it toward the bunny. He didn't have to shoot. The throw was a bullseye and the apple knocked the rabbit out.

Persons who want anything, know The News is the Want Medium in this vicinity. So read it.

SPORT CHATTER

By HUGH FULLERTON JR.

NEW YORK, Dec. 30.—Signs of the times: The title defense which Welterweight Champion Freddie Cochrane has promised to make for Mike Jacobs in February may never come off. Freddie has asked the navy for a month's furlough to get ready for it and nobody seems to be listening to him . . . Buck Weaver of the Louisville Times comes up with the swell suggestion that everyone who listens to the bowl games on the air should buy $1 worth of defense stamps as a "ticket" to a game that would cost him five bucks or so to see . . . Norfolk's Ocean View Golf association members voted unanimously for a proposition requiring each member to buy at least one $25 defense bond.

Schwartz at the Bat

John Beer of the Newark Sunday Call tells this one on Gus Schwartz, noted slugger of the Newark sandlots . . . Seems he went up in the Jersey hills to play a game at High Bridge one day . . . When the opposing flinger cut the plate with his first pitch, Gus wasn't ready. but he heard the umpire shout "ball." . . . Another perfect pitch brought the same result . . . Gus didn't take his bat off his shoulder all afternoon and always reached first . . . After the game, the ump told him: "I know all about you as a hitter, Schwartz. When you didn't swing I knew they were no good."

One Minute Sports Page

Jake Weber, veteran Fordham trainer, says the four-minute mile never will be run because such speed would be too much of a strain on the human heart . . . When a Dutch ship docked at Hampton Roads, Va., the other day, one of the first orders sent ashore was for 14 soccer pants . . . When a publicity man for the San Diego pro football club started to phone news of his team's doings to a Tia-Juana (Mex.) radio station, he got as far as "the San Diego Bombers. . ." When a censor interrupted, "sorry, you are to discuss no military information."

Today's Guest Star

C. A. Paul, Charlotte (N. C.) News: "The coast powers-that-be may regret moving the Rose Bowl game to North Carolina. The weather this winter has been so marvelous the game will probably be played on a mild day and the sun will likely be shining. That won't do the California climate a bit of good."

Try the Classifieds—a gold mine of values for the thrifty buyer.

REARICK MAY TAKE OVER AS FOOTBALL MENTOR AT CANTON

Schwartzwalder, McKinley Coach, Is Called To Serve Country

BY FRITZ HOWELL

COLUMBUS, Dec. 30. — Shirt glances at what's going on here and there in Buckeye sportsdom!

Entry list for the American Bowling Congress climbed to 4,690 teams today, with the entry deadline more than a month away, and the tourney not starting until March 3. In the 10 days after Japan attacked Pearl Harbor, 173 teams asked reservations—so the war isn't expected to cut the entry.

Golf Event Planned

The Inverness club at Toledo is going ahead with plans for its eighth annual $6,000 round-robin four-ball golf classic. The club has asked the P. G. A. to set the event for the first week in June, just before the National Open — putting Craig Wood, the champ, in the list of probable entrants.

Elmer Daily, the maestro of the Mid-Atlantic League, says he's practically certain the eight-club loop will be in action in 1942, despite the loss of talent to the armed forces. "The Mid-Atlantic," he said, "has weathered 18 seasons—and I don't recall a Christmas week over that entire stretch when we haven't been faced with problems."

Establishment of the 20-year age minimum for selectees probably will help the Class D Ohio State loop, in the opinion of Prexy Joe Donnelly of Columbus. Most of the Ohio league players, he said. are under that age. However, he said the fate of the circuit probably would not be determined until early in February.

Rearick May Get Call

With Ben Schwartzwalder, Canton McKinley High school's football coach, having been called to the colors, indications are that popular Bup Rearick, basketball mentor for the Bulldogs, may take over the gridiron reins. Over at Dover, in 1932 and 1933, "Bup" coached the high school squad through undefeated campaigns—and once to an undefeated streak of 29 games.

The Loran Rifle and Pistol club came up today with an idea which probably will spread over the state. Preparing for the day when aptitude in handling and shooting a rifle might be vitally necessary, the Lorain club will provide free instruction for all comers 14 years of age or over. Club members who have passed the Camp Perry small arms instruction course, and hold war department ratings, will give the instructions.

Basketball Scores

East

Oregon State 47, Manhattan 34
Rice 51, La Salle 31
Temple 49, Southern California 46
Wyoming 49, City College New York 45

South

Western Kentucky Teachers 52, Washington and Lee 24
Marshall 37, Miami 33

Midwest

Wayne 36, Cornell 30
Butler 45, Michigan 37
Bradley 47, Oklahoma 42
Creighton 36, Utah 32
Detroit 33, Nebraska 29

West

Stanford 60, Ohio State 45

WADE SENDS DUKE ELEVEN THROUGH LENGTHY DRILLS

Blue Devils Working On Defense Against Southpaws

DURHAM, N. C., Dec. 30.—Coach Wallace Wade is doing his best to make sure that the highly polished Duke football machine won't be wrecked in the Rose Bowl Thursday by a left-handed monkey wrench, tossed by Oregon State.

The Westerners have such a monkey wrench in Don Durdan, a south-paw who passes left-handed and kicks left-footed.

Lon Stiner, coach of Oregon State, had high hopes that the unorthodox delivery of his star mail carrier would befuddle the Dukes.

But Wade, who tries to think of everything, is teaching his boys all he can about left-handed backs. George McAfee, perhaps the best southpaw trible-threat in the country, has been working out with the Blue Devils for the last three days.

It may be some comfort to Stiner and his squad to learn that McAfee has had considerable success against the Blue Devils. However, it's hard to tell whether this success should be attributed to the idiosyncrasies of a southpaw or to natural ability.

Yesterday, for example, George

(Continued on Page 7)

WESTERN ATTACK FEATURES GREAT AERIAL COMBINE

Pin Hopes for Shrine Game Victory On Sewell, Stanton

BATON ROUGE, La.—The country's leading pigskin passer plus a player who holds an all-time record for pass receiving will form the West all-stars in the Shrine charity game in New Orleans, Jan. 3.

On the throwing end will be Billy Sewell of Washington State who completed 86 tosses in 1940 to top the nation. His target will be tall Hank Stanton, Arizona end who set a college record in both number and yardage last season when he took in 50 heaves for 820 yards.

"There's not a better passer in the country," is the way Coach Babe Hollingberry of Washington State, co-coach of the western team describes Sewell.

Stanton, called "Lanky Hanky" by his teammates, because of his six-foot-three-inch frame, scored five touchdowns receiving passes, set up ten other by the air route, and made three touchdowns on end-around plays to lead the Arizona team in scoring.

REAL ESTATE REAL ESTATE

THIS TOWN PROPERTY HAS ALL THE ADVANTAGES OF A HOME IN THE COUNTRY!

This very good eight-room house is located on paved street in one of Salem's best residential neighborhoods. Modern in every respect, it has slate roof, furnace, bath, open stairway. This home is planned in such a way that it could be arranged for two families very easily. House surrounded by plenty of shade and variety of fruit.

Outbuildings include good city barn, excellent chicken house, also tool shed. Owner will sell the house and all outbuildings together with the large lot upon which they are situated for only **$3,800.** An additional three acres will be included at **$4,500,** and still another three acres of young orchard may be included at a price of **$4,800.** Here is a real opportunity to buy a country home in the city. Be sure to investigate before buying elsewhere.

FRED D. CAPEL
Bahm Bldg., 286 East State Street Phone 3321

Start the New Year Right By Investing Wisely

BUY DEFENSE BONDS AND HELP OUR COUNTRY
You can get them at any bank or postoffice.

BUY REAL ESTATE AND HELP YOURSELF
I have a nice selection of homes, farms, lots and acreage to choose from.

BURT C. CAPEL
524 East State Street (Murphy Bldg.) Phone 4314

ALL OVER TOWN!

Six-room partly modern home in East End	$2,100
Five-room modern home in Northwest section	$2,650
Six rooms, all modern on South Union Avenue	$3,500
Seven rooms, North Side, all improvements	$3,800
Six rooms, all conveniences, North Lincoln Avenue	$4,200
Eight rooms, modern on North Ellsworth. A bargain	$4,500

See Us for the Best In Restricted Building Sites

JOHN C. LITTY
511 East State Street Phone 3555

A HOME OUT OF THE ORDINARY!

This is an outstanding six-room house. Large beautiful living room with open fireplace, nice sized dining room, light kitchen, lavatory and clothes press on the first floor.

Second floor consists of one large master bedroom with two clothes presses, two other good sized bedrooms with large presses, modern bathroom, large linen closets and cupboard for bedding.

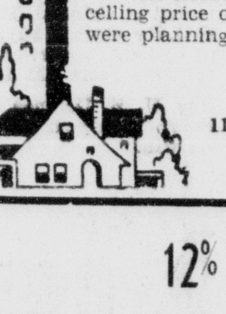

Double floors, hardwood floors, and hardwood finish throughout the entire house. Full sized cemented basement, stationary tubs, good heating system. Double garage. This property is located in a very fine neighborhood among other new modern homes.

The house alone can not be duplicated for the low ceiling price of **$8,000.** This is your opportunity if you were planning to build or buy a fine modern home.

MARY S. BRIAN
115 South Broadway Phone 4232
All Conferences Strictly Confidential

12% INVESTMENT

Dwelling of six rooms, some modern conveniences, house newly painted, large lot. Street paving all paid, centrally located. This property rents for $16.00 per month and can be bought for **$1,600.**

267 East State Street **R. C. KRIDLER**

For Your New Year's Eve Party
PHONE 3298

BEVERAGES	OHIO CAN BEER	
Golden Age	12 cns. $1.25	Leisy's
Canada Dry	Tom & Jerry Batter	B. Label
White Rock	Potato Chips	P. O. C.
Coca-Cola	Champagnes	Pabst
Pepsi-Cola	Vermouths	Miller's
7-Up		Webber's

CORSO'S WINE SHOP
Phone 3289 Salem, Ohio

Our company and its employes sincerely wish everyone
A HAPPY and PROSPEROUS NEW YEAR

ALTHOUSE MOTOR COMPANY

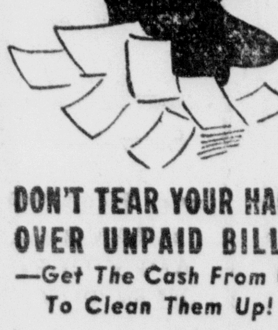

DON'T TEAR YOUR HAIR OVER UNPAID BILLS
—Get The Cash From Us To Clean Them Up!

If you have bills that are pressing you from every direction . . . see us for the money to pay them up and get them out of the way. Then instead of having to meet "this, that and the other" obligation every month, you will have only one payment to make. Come in or phone for a loan . . . TODAY!

SALEM OFFICE THE
ALLIANCE FINANCE COMPANY
450 E. State St. Phone 3101

Classified Ads Pay Big Dividends For Small Investment --- Use Them Often

CLASSIFIED ADVERTISING RATES

Rates for Single and Consecutive Insertions
Four-Line Minimum

Times	Cash	Charge	Extra Lines Per Day
1	30c	40c	7c
3	65c	75c	6c
6	$1.00	$1.10	5c

Cash rates will be given all advertisements if paid within 7 days after date of first insertion
Phone 4601 for Ad Taker

ANNOUNCEMENTS

Special Notices

CARD OF THANKS
I take this means of thanking all my friends and neighbors for their kindnesses, Mr. Pearce, Rev. Searles, pallbearers, all who sent flowers or furnished cars, or helped in any way to lighten my sorrow in the death of my wife, Margaret.
JAY A. LINDEN.

CARD OF THANKS
The family of the late Mrs. Anna B. Shinn. acknowledge with grateful appreciation the kind expressions of sympathy extended during the illness and death of our dear one.
THE FAMILY.

GALA NEW YEAR'S EVE DANCE
GEEBURG HALL
1½ MI. NO. OF ELLSWORTH
DOOR PRIZES.

LIMITED OFFER, SAVE $3.90
AMERICAN—COLLIERS—
WOMAN'S HOME COMPANION.
ALL 3, 14 MONTHS, $4.00.
C. C. HANSON — PHONE 5116

LIMITED OFFER — AMERICAN-
WOMAN'S HOME COMPANION,
COLLIERS, 14 MO. $4.00
W. CLAIRE TAYLOR. PH. 5629

EYES EXAMINED—Lenses duplicated, with or without prescription; temples and pads replaced; soldering. DR. SHREVE SMITH, Optometrist, 211 S. Broadway, Ph. 6112. Hours: 9 to 12, 2 to 5; Mon. and Sat. evenings 7:30 to 9. Appointments to suit patients.

Lost and Found

LOST—PUPPY, Saturday morning. Three months old, white with black face and black spot on back. Reward. Phone 4278.

LOST — RED AND BLUE WOOL PLAID DRESS on the 23 or 24th of December. No buttons on dress. Phone 4951.

LOST OR STRAYED — Doberman Pinscher female dog, black and tan with one white toe on hind foot. Call Damascus 47-R. Harry Weikart, R. D. 1.

EDUCATIONAL

Instruction

LESSONS IN SHORTHAND, Typing, other subjects. Royal, Underwood, Corona Portables. One Royal office typewriter, good as new. MRS. L. E. BEERY, 1844 N. Ellsworth Ave. Phone 3708.

OPPORTUNITIES!
Opportunities to buy to advantage are found daily in The News classified advertising columns.

EMPLOYMENT

Male Help Wanted

WANTED—SINGLE YOUNG MAN, 18 to 22 yrs. old, with High school education to train for manager with a large chain store company. $100 a month to start. Write Letter W, Box 316, Salem, O.

WANTED — MAN WITH SOME SALES ABILITY. Salary and commission. Must have car. Write Letter A, Box 316, Salem, O.

WANTED—PICK COAL MINERS AT J. F. REED COAL MINE ON NEW ALBANY-GREENFORD ROAD.

REAL ESTATE

City Property for Sale

$1,400 WILL PURCHASE A HOME and $25.00 per month income Property is close in, near all churches and business places. Suitable for elderly couple. Phone 5930.

FOR SALE—FOUR-ROOM FRAME HOUSE with slate roof in Hillsdale. Price $750; $250 down, $15 per month. CHAS. M. TAYLOR AGENCY, 134 S. Bdway. Ph. 4391.

Business Opportunity

RESTAURANT AND ALL EQUIPMENT being sold because of owner's ill health. Inquire 542 S. Broadway. Phone 5852.

RENTALS

Rooms and Apartments

NICE FRONT SLEEPING ROOM; all conveniences. Located at 150 W. Pershing. No other roomers.

FOR RENT—3 NICELY furnished rooms for light housekeeping. Adults only. Inquire 1071 E. Pershing St.

FOR RENT—3 OR 4 ROOM unfurnished apartment; private entrance; warm brick building. 259 Main St., Leetonia, O. Call evenings.

SMALL LIGHT HOUSEKEEPING room, furnished, with use of electrical appliances. 192 W. Fourth.

FOR RENT—4 OR 5 UNFURNISHED ROOMS. ADULTS PREFERRED. INQUIRE 284 ROSE AVE.

FOR RENT — UNFURNISHED MODERN APARTMENT OF THREE ROOMS. CALL AFTER 7 AT 979 N. ELLSWORTH AVE.

Board and Room

AMERICAN HOME; 3 miles out on bus line; all conveniences; no other roomers. Write Letter X, Box 316, Salem, O.

Wanted to Rent

WANTED TO RENT — 5 OR 6 ROOM HOUSE OR APARTMENT. PREFER PARTLY FURNISHED. PHONE 6541.

WANTED TO RENT—3 or 4-ROOM UNFURNISHED APARTMENT—ADULTS. With heat furnished. Close in. PHONE 4283

RENTALS

House For Rent

FOR RENT—6 ROOM, small modern house, Cleveland Ave. Small family preferred. Reference required. $35.00 per month. Can give immediate possession. MARY S. BRIAN, 115 S. Broadway. Phone 4232.

FOR RENT—5-room modern apartment in good location, furnace, bath, electric. Rent $35.00 per month. Renters must give references. Call 3321 between 8 A. M. and 5 P. M.

FOR RENT—FURNISHED SIX-ROOM MODERN HOME. PRIVATE WATER SYSTEM. PHONE 4442.

FOR RENT—3-ROOM DWELLING. INQUIRE 784 E. FIFTH ST. PHONE 5976.

BUSINESS NOTICES

Coal and Wood

BERGHOLZ PARSON BROS. BEST COAL—4" Lump $4.75; Egg $4.00; Stoker $3.50. Deep Mined Coal $4.00 per ton. Phone 3863.

BUY YOUR COAL NOW, OUR PRICES ARE REASONABLE. OUR COAL IS GOOD. WAYNE BECK, NEW ALBANY. PH. SALEM 6018.

PARSON BROS. BERGHOLZ Coal, 4" lump $5; 2" lump $4.65; Egg $4.23; Mine Run $4.25. Local coal, lump $4.50 & $4.75. Phone 5815.

RUN OF MINE $3.35; Lump $4.25 & $4.50; Egg coal $3.75; Stoker, $3.35. Del. Also HART Coal. Ph. 5852. W. L. BOYLES, 542 S. B-Way.

COAL FROM $3.35 to $5.00 per ton delivered. Slab wood, 4.00 per load. Chas. Safreed. Phone 3742.

Insurance

Cooperative Ownership
of your insurance protection needs . . .
FARM BUREAU AUTOMOBILE FIRE, LIFE INSURANCE
For complete information, call
D. J. SMITH
794 E. Third Phone 5556
B. E. CAMERON
PHONE DAMASCUS 7-R
Representing
FARM BUREAU INSURANCE COMPANIES
Home Office, Columbus, Ohio

Building and Modernization

GENERAL Carpenter Work. Remodeling, repairing, building new homes. Phone 4045 or Can. 3-4782 for estimates. ROSS A. RITCHEY

Painting and Papering

PAPERING & PAINTING
INTERIOR & EXTERIOR WORK
DAN KOMSA & H. DE RHODES
PHONE 5363 — 421 MILL ST.

Chiropractic

MOST HEADACHES, LUMBAGO, Neuritis, Stiff Neck respond well to our treatment. DR. S. W. PLANT, over Votaw's. Ph. 3226.

NEWS WANT ADS GET RESULTS REGARDLESS OF SIZE

"We had some used furniture to sell, so we listed it in a For Sale Ad. Every item sold quickly. The response was remarkable."

DIAL 4601 FOR AN AD TAKER!

BUSINESS NOTICES

Electrical Appliances — Repair

WASHER, RADIO, SWEEPER and IRONER Repair—Genuine parts, expert service. All work guaranteed. YOUR MAYTAG DEALER, 568 E. State St. Phone 3313.

ATTENTION—Prolong the life of your electrical appliances with periodical check-ups and timely repairs. Ph. 5684. A. W. DIXON.

Upholsterers

BODENDORFER'S— Complete furniture repair, refinish and upholster shop. 20 years of satisfied customers. We call for and deliver. 138 W. State St. Phone 4981.

Radios and Repair

CRAIG'S RADIO SERVICE
R. C. A. & MOTOROLA RADIOS
RADIO REPAIR OUR SPECIALTY
130 W. STATE ST. PH. 4296.

Moving and Hauling

RAY INGLEDUE — PHONE 5174 MOVING AND HAULING at anytime. Equipped to move pianos & refrigerators. 760 E. 5th St.

MERCHANDISE

Wanted To Buy

WANTED TO BUY—
USED STEAMER TRUNK
IN GOOD CONDITION
PHONE 5684.

WANTED TO BUY—AGFA MEMO 35 mm. STILL CAMERA.
H. W. CAMERON. PHONE 4117.

SCRAP IRON—Metals, Rags, Paper, etc. Highest prices paid. No order too large or too small. Ph. 3390. U. S. IRON & METAL CO.

Wearing Apparel

SKATES FOR SALE—GIRL'S C.C.M. SIZE 2½, $6.00; GIRL'S BOBBY McLEAN, SIZE 4, $3.00; BOY'S HOCKY CCM. SIZE 1, $3.00; HOCKEY SKATES, SIZE 5, $2.00; HOCKEY SKATES, SIZE 3, $2.00. THESE SKATES HAVE BEEN KEPT WELL OILED AND ARE IN GOOD CONDITION. ROOSE'S, 1318 E. STATE ST.

MERCHANDISE

Household Goods For Sale

MODERN 2 PCE. LIVING ROOM SUITE $30; 9x12 RUG $15. Both in good condition. BARGAIN for quick sale. Terms. Phone 3556.

FOR SALE—52" left hand drainboard SINK, $8.00; white steel cabinet, 22" wide, $3.00; good flat spring for single bed, $3.00. Phone 3112.

WINTER CLEARANCE SALE
"Trade In Your Old Suite"
Living room, dining room, bedroom and kitchen furniture. A small deposit makes a lay-away for future delivery. Liberal discounts if paid in 90 days from delivery. No carrying charge for payments.
Open Tues., Thurs., and Sat., till 9 p. m.
Other evenings by appointment.
THE GIRARD FURNITURE CO.
State and Liberty, Girard, O.
Ph. Girard 55212 for appointment.

USED AND NEW WASHERS, Typewriters, Sweepers, Musical Instruments and Radios. Private music lessons in your home. 308 W. Pershing St. Phone 6280.

Special at the Stores

CANTABERRIES 19c lb; Homemade Sausage 28c lb.; Fresh Pork Shoulder 28c lb.; Lean Pork Chops 32c lb.; Meaty Spare Ribs 26c lb.; Meaty Backbone 28c lb.; Fresh Ground Beef 28c lb.; Homemade Sauer Kraut 5c lb.; Eggs 30c & 40c dozen. WHEELER'S MARKET, Benton Rd. Ph. 3582.

BEWARE OF COLDS! THIS Winter, take McKesson Vitamin Capsules regularly. Contain Vitamins A-D. Keep body resistance, vitality high. 100 capsules, $1.29. Ask about them.
FLODING & REYNARD, DRUGS

FLOOR COVERING, NATIONALLY ADVERTISED BRANDS, LARGEST STOCK, LOWEST PRICES IN NORTHEASTERN OHIO.
R. C. BECK. 140 S. ELLSWORTH

2 PCE. LIVING ROOM SUITES $20
LOUNGE CHAIR $15.00
INNERSPRING MATT. ... $12.95
SALEM FURNITURE EXCHANGE
158 N. BROADWAY

MERCHANDISE

Special at the Stores

9x12 RUGS, SPECIAL $14.95
HIGH CHAIRS $3.50
MAPLE CRICKET CHAIRS $4.95
ROBBINS FURNITURE STORE, 303 S. BROADWAY

112 RATS KILLED WITH CAN SCHUTTES RED SQUILL
Guaranteed harmless to animals.
WELLS HARDWARE CO.

HANNA'S MARKET, on Rte. 172, 1 mi. W. of Guilford lake. Groceries, and Home Dressed Meats. Homemade Scrapple. Fresh Eggs. Ph. Winona 47-F-12. R. D. 4. Lisbon.

KEEP YOUR FAMILY in touch with the world with a beautiful new RADIO. See our selection of the leading lines—Zenith, G. E., and Emerson. BROWN'S, 176 S. Broadway.

Farm Products

FRESH CIDER, SAUSAGE, APPLES, EGGS. Potatoes, Honey. WHITACRE MARKET, 1 mi. S. of R. R., Lisbon Rd. Phone 5157.

ASK FOR MATTHEWS APPLES when buying from your grocer. Retail sales at Storage, Saturday from 1 to 5, rear 1134 E. Third st.

LIVESTOCK

Horses — Cows — Pigs

FOR SALE—7 WEEK OLD PIGS
HERBERT PAULIN, R. D. 4,
½ Mile W. of Concord Church.
PHONE 4078.

LIVESTOCK

Dead Stock

CASH PAID FOR DEAD HORSES, COWS, SHEEP & HOGS. Phone 26-F-4 N. Georgetown or 65123 Youngstown. Reverse charges. Youngstown Hide and Tallow Co.

AUTOMOBILES

Used Cars

ZIMMERMAN USED CAR SPECIALS!!!!
1938 PONT. 8, 2-Dr. Tr. Sedan $485
1937 OLDS 8, 4-Dr. Tr. Sedan $375
1937 PACKARD 2-Dr. Tr. Sed. $365
1937 FORD 85 C'pe, new paint, $275
1937 PLYM. 2-Dr. Sedan $385
1936 CHEV. Town Sedan, low mileage $295
1934 PLYMOUTH Coupe $75
1934 CHEVROLET Coupe $100
1931 CHEVROLET Coach $60
1929 FORD A Coupe, 4 new tires $50
ZIMMERMAN AUTO SALES
OLDS DEALER
170 N. LUNDY PHONE 3612

BUICK USED CAR SPECIALS!!!
1939 HUDSON 4-Dr. Sedan, Radio, heater, Whitewall tires, immaculate interior. One local owner.
1940 BUICK SUPER SEDAN, driven 16,000 miles, one careful lady owner.
1940 BUICK, two-tone green super 5 passenger coupe.
1938 BUICK 4-DR. SEDAN.
No Federal Tax
W. L. COY & CO.
YOUR BUICK DEALER
150 N. Ellsworth Ave. Ph. 4204

AUTOMOBILES

Used Cars

FOR SALE—1939 FORDOR MERCURY, A-1 condition, good rubber. Inquire JACKSON'S WEST END SERVICE.

1941 PONTIAC SEDAN
1940 PONTIAC 2 DOOR
1937 PONTIAC 2 DOOR
1936 PONTIAC COUPE
1937 FORD TUDOR
1936 FORD TUDOR
1936 PLYMOUTH COUPE
DUNLAP MOTOR CO.

Body and Fender Repair

GRAY'S BODY SHOP
292 W. STATE ST. PH. 6213
(Formerly Monks' Garage)
Quality work — Reasonable prices

Tires, Batteries, Etc.

PAUL Fogg and GEORGE Stow Wagner Authorized Hydraulic Brake Service. Phone 4712 E. Pershing at So. Ellsworth

Service and Repair

FALL TUNE-UP WITH FREEDOM
PERFECT OIL & GREASES
EXPERT ATTENDANTS
JACKSON'S WEST END SERVICE
W. STATE ST. PHONE 3056

PORTLAND, Ore.—Hunters Sam Piazza and A. E. Sherell boasted of bagging two snow geese and described their delicious repast to friends. Both turned a little green when the remnants of the "game" were identified as whistling swan and the judge fined them $50 each.

Radio Programs

Tuesday Evening

6:00—WTAM. Prelude
KDKA. Songs
6:15—KDKA. Waltzing
WLW. Evening Neighbor
6:30—WTAM. Dinner Music
WLW. Lum & Abner
KDKA. Friendly Four
7:00—WADC. Amos & Andy
WLW, WTAM. Waring's Or.
7:15—WADC. Lanny Ross
WLW. I Love a Mystery
7:30—WTAM. Burns & Allen
WADC. Second Husband
KDKA. Spitalny's Orch.
8:00—WTAM. Johnny Presents
WADC. Missing Heirs
8:30—WADC. Bob Burns
WLW, WTAM. Heidt's Orch.
9:00—WADC. We, the People
WTAM, WLW. Bat. of Sexes
9:30—WTAM, WLW. Fibber McGee
10:00—WLW, WTAM. Bob Hope
WADC. Glen Miller Orch.
10:30—WTAM, KDKA. Red Skelton
11:00—WADC. Dance Orch.
11:30—WTAM. Orchestras.

Wednesday Morning

8:00—WLW. Music Tunes
8:30—WTAM. Musical Clock
9:45—WTAM. Betty and Bob
10:00—WTAM. Bess Johnson
10:15—WADC. Myrt and Marge
10:45—WTAM. Road of Life
11:00—WLW, WTAM. Mary Marlin
11:15—WTAM. Pepper Young
11:45—WTAM. David Harum

Wednesday Afternoon

12:00—WADC. Kate Smith
12:15—WTAM. O'Neils
12:30—WTAM. Linda's First Love
KDKA. Arthur Godfrey
12:45—KDKA. Singing Sam
1:15—WADC. Orchestra
WTAM. Navy Band
2:00—WTAM. Light of World
2:30—WLW, WTAM. Valiant Lady
2:45—WTAM. Grimm's Daughter
3:00—WLW. Against the Storm
WADC. Orchestra
3:15—WTAM. Ma Perkins
3:30—WTAM. Guiding Light
3:45—WTAM. Vic and Sade
4:00—WADC. Concert Hall
WTAM. Backstage Wife
4:30—WTAM. Lorenzo Jones
WADC. Sing Along
5:15—WTAM. We, the Abbotts
5:30—WLW. Goldbergs
5:45—WTAM. Choral Group

Wednesday Evening

6:00—WTAM. Prelude
6:15—WLW. Squeakin' Deacon
6:30—WADC. Frank Parker
WTAM. Dinner Music
7:00—WTAM, WLW. Waring Orch.
WADC. Amos and Andy
7:15—WADC. Lanny Ross
7:30—WADC. Meet Mr. Meek
WTAM. We Present
KDKA. Gildersleeve
8:00—WTAM, WLW. Thin Man
WADC. Big Town
8:30—KDKA, WLW, WTAM. Plantation Party
WADC. Dr. Christian
9:00—WTAM. Eddie Canton
WADC. Fred Allen
11:00—WADC. Dance Orch.
11:15—WTAM. Orchestra
11:30—WLW. Dreaming
WTAM, KDKA Watch Night

Thursday Morning

8:00—WLW. Dance Tunes
8:15—WTAM. Musical Clock
8:45—KDKA. Slim Bryant
9:45—WTAM. Betty & Bob
10:00—WTAM. Bess Johnson
10:15—WADC. Myrt & Marge
10:45—WTAM. Road of Life
11:00—WLW. WTAM. Mary Marlin
11:15—WTAM. Pepper Young
10:00—WTAM, WLW. Kay Kyser
WADC. Glen Miller Orch.
10:15—WADC. Rev. Bill Denton

Thursday Afternoon

12:00—WADC. Kate Smith
12:15—WTAM. WLW. O'Neills
12:30—WTAM. Linda's First Love
12:45—KDKA. Singing Sam
1:15—WTAM, WLW. Tony Wons
WADC. Dance Orch.
1:30—KDKA. Roth's Orch.
1:45—WLW. Rose Bowl game
2:00—WTAM. Light of World
2:45—WADC. Goldbergs
WTAM. Grimm's Daughter
3:00—WADC. Soloist
3:15—WTAM. Ma Perkins
3:30—WTAM. Guiding Light
3:45—WTAM. Vic & Sade
4:00—WADC. Conservatory
WTAM. Backstage Wife
4:30—WTAM. Lorenzo Jones
WADC. Sing Along
5:30—WTAM. We, the Abbotts
WLW. Goldbergs

Thursday Evening

6:00—WTAM. Prelude
6:15—KDKA. Waltzing
WLW. Evenin' Neighbors
6:30—WTAM. Dinner Music
WLW. Lum & Abner
KDKA. Songs
WADC. Trio
7:00—WTAM. WLW. Waring's Or.
WADC. Amos & Andy
7:15—WLW. Burns & Allen
WADC. Lanny Ross
7:30—WADC. Maude's Diary
KDKA, WTAM. Cugat's Or.
8:00—WADC. Death Valley
WLW, WTAM. Fanny Brice
8:30—WTAM. Aldrich Family
WADC. Duffy's Tavern
9:00—WTAM. WLW. Bing Crosby
WADC. Major Bowes
10:00—WADC. Glen Miller Orch.
WTAM. WLW. Rudy Vallee
10:30—WTAM. WLW. Frank Fay
11:00—WADC. Dance Orch.
11:15—WLW. Dance Music
WTAM. String Ensemble

WADE SENDS

(Continued from Page 6)

romped through the varsity with the greatest of ease. Sometimes the big Duke line would crash through and nail him before he got started, but if McAfee danced into the clear nobody could bring him down.

Wade, however, seemed fairly pleased with the work of his regulars. Like most veteran coaches, the Duke mentor suffers from the occupational malady of understatement. When asked whether he thought McAfee hadn't trucked through the Duke secondary with a little too much ease, Wade replied:

"Well, George is a good runner."

In the Duke lineup is James Smith of Hamilton, Ohio, who plays left end.

Today's Cross-Word Puzzle

By EUGENE SHEFFER

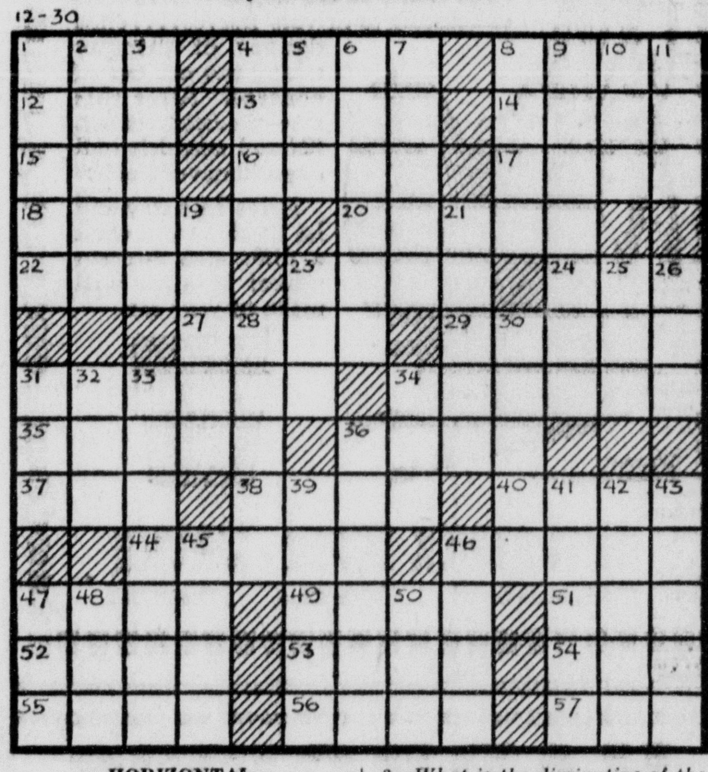

HORIZONTAL

1—Southern constellation
4—Charts
8—Who is the Canadian Prime Minister?
12—Outfit
13—Aid
14—Space
15—Artificial language
16—Unaspirated
17—Golf mounds
18—Heron
20—What contemporary composer wrote a piano concerto for the left hand?
22—Scorch
23—Norse god
24—Wing
27—Filled with reverential fear
29—Possessed
31—Who said, "The quality of mercy is not strained"?
34—Cutting parts
35—Edible bulb
36—College official
37—Lair
38—Indian
40—Web-like membrane
44—Pointed weapon
46—Canadian physician
47—Solo
49—What was the former name of Thailand?
51—Mountain aborigine
52—Who is the equally noted actor-husband of Lynn Fontanne?
53—Icelandic literature
54—Definite article
55—Incites
56—Prophet
57—Elongated fish

VERTICAL

1—What is the first sign of the Zodiac?
2—Raised strip
3—Greek marketplace
4—Artificially germinated grain
5—Diminutive of Abraham
6—What is the name of the youthful hero in a novel by Booth Tarkington?
7—Cut of meat
8—What is the diminutive of the name of the heroine of the play, "Taming of the Shrew"?
9—What country is called the "Emerald Isle"?
10—Born
11—Aeriform fluid
19—Muse of lyric poetry
21—Who is the heroine of Shakespeare's play "Twelfth Night"?
23—Meadow
25—Shelter
26—Paid notices
28—Shrink back
30—Desires
31—Seed container
32—Single unit
33—Washing lightly
34—Insect
36—Scoff
39—Devastates
41—Puff up
42—What is the name o... in the lower world...
43—Satellite of Uranus
45—Hits lightly
46—Persian poet
47—Malt drink
48—Floor covering
50—American humorist

Answer to yesterday's puzzle.

12-30

C	A	M		S	C	A	N	T		S	H	E
O	R	E		L	U	N	A	R		T	O	N
B	E	D	A	U	B		P	A	I	R	E	D
		A	C	R	E	S		I	D	O		
S	A	L	T	S		T	E	N	A	N	T	S
P	E	S	O		S	O	R	E		G	E	E
A	S		R	E	C	O	R	D	S		N	A
R	O	B		R	A	P	S		A	B	E	T
S	P	O	K	A	N	E		B	L	O	T	S
		R	E	S		D	A	R	E	S		
S	P	I	N	E	T		T	O	S	S	E	D
E	E	N		R	O	D	E	O		E	R	I
T	A	G		S	P	A	N	K		D	A	P

Average time of solution: 28 minutes

Distributed by King Features Syndicate, Inc.

THE GUMPS—PLACE YOUR BETS

BRINGING UP FATHER - - - - - - - - - - - - By George McManus

POLLY AND HER PALS - - - - - - - - - - - - - - By Cliff Sterrett

JAPAN POUNDS AT SINGAPORE BASE

Anti-Aircraft Guns, Lights, Keep Planes High; Damage Is Light

(Continued from Page 1)

Allied aircraft were reported to have carried out a number of reconnaissances yesterday.

(London dispatches said the British had withdrawn from Ipoh itself after demolishing strategic properties, manning new defense lines to the south between the mountains and the sea to escape a threatening pincer movement from the north and southwest.

The withdrawal was described by an informed British source as necessary because of the "limited resources in men and material at present at our disposal.")

A manifesto of the Chinese Communist party, until recently proscribed throughout Malaya, was reported by Reuters to have called upon adherents to "turn each street, lane, mine, village and rubber estate into a bulwark for the defense of our land."

The Straits Times reported two high officers of the Chinese army were in Singapore for talks with British officers on Allied strategy and that other military leaders from the forces of Generalissimo Chiang Kai-Shek were expected shortly.

Retail sales for 1941 will total about 54 billions of dollars, 18 per cent above last year.

McCulloch's

YEAR-END SALE!

NOW GOING ON

ALL OVER THE STORE

Radical Reductions

— ON ALL —

FUR COATS — CLOTH COATS

SUITS — DRESSES

HOME FURNISHINGS

And Many Other Items Throughout the Store at

REDUCTIONS OF 1/4 1/3 1/2

WE STOP SHIMMY

—by balancing wheels

New accurate method corrects the running balance .... stops tire pounding that wears gouges in the tread .... stops that steering wheel vibration so exhausting to drivers' nerves.... ends danger of shimmy taking the car out of control. After this service customers say, "Now I can drive all day and never feel it."

Drive in today and let us show you what a difference correct wheel balance will make in your car.

Weaver Counterbalancer

FITZPATRICK SUPER-SERVICE

1136 E. State Street Salem Ohio Phone 4783

BIRDSEYE FROSTED FOODS

HARROFF'S

GROCERIES AND MEATS

160 S. Broadway Free Delivery Phone 3441-3442

Tomato Soup Campbell's 2 cans 15c

SPINACH, Birdseye box, 21c

GREEN BEANS, Cut, Birdseye box 17c

MINCE MEAT, None Such 2 boxes, 27c

Sauer Kraut . . . 2 cans 19c

CHOCOLATE CREAMS 2 lbs. 25c

SWEET PICKLES qt. jar, 29c

SWEETHEART SOAP 4 bars, 19c

Grapefruit Seedless 6 for 25c

ORANGES, California doz. 23c

CELERY HEARTS, Pascal 2 for 25c

SWEET POTATOES 5 lbs. 25c

Pork Roast . . . Lb. 29c

SLICED BACON, Armour's lb. 37c

CHUCK ROAST lb., 30c

SAUSAGE, Country Fresh lb., 32c

WE WISH YOU ALL A HAPPY NEW YEAR

Here and There About Town

Recent Births

Mr. and Mrs. Hugh Kells of 1475 E. Third st. are parents of a son born yesterday afternoon in Salem City hospital. Mrs. Kells is the former Miss Jeanette Flick.

Dr. and Mrs. Ralph Starbuck of 195 W. Tenth st. are parents of a son born yesterday afternoon in the Central Clinic.

A son was born last evening in Salem City hospital to Mr. and Mrs. Robert Ewing of R. D. 2, Leetonia.

Mr. and Mrs. George Perkins of 221 Maple st., Lisbon, are parents of a son born last night in the Central Clinic.

Word has been received here of the birth of a son Sunday afternoon to Mr. and Mrs. Lon E. Aucker of Orlando, Fla. The baby has been named Lon Steffan. The mother is the former Miss Julia Bodo, former Salem High school teacher. The father is stationed as technical sergeant at the Orlando air base.

Concludes Navy Course

Marking another forward step in his navy progress, Richard Harry deMalignon, 18, of 1471 E. State st. was graduated today from the Class A, group one, aviation ordnance school at the United States Naval Training station, San Diego, Calif.

Graduation followed a period of intense training in one of the many schools maintained by the Navy to educate its sailors in the varied trades and professions essential to operation of two fleets and future civilian pursuits.

De Malignon, a seaman, second class, enlisted in the Navy June 9, 1941.

Pvt. Cody Visits Parents

Private Earl W. Cody has returned to Fort Benning, Ga., after ten days' furlough spent with his parents, Mr. and Mrs. Arthur Cody of R. D. 2, Salem. A graduate of Salem High school, he was formerly employed by the Taylorcraft company in Alliance before enlisting in the army air corps six months ago.

Church Meeting Planned

The annual meeting of Holy Trinity English Lutheran church congregation will be held at 7:30 tonight at the church. The pastor's report and those of organizations and officers will be heard. Church officers will be elected.

Firm Incorporated

Incorporation of the Salem Engineering Co., S. Broadway, was approved today by the state, with 6,000 shares of no par stock to be issued.

The firm heretofore has been a proprietorship, operated by Sam F. Keener.

Hospital Notes

Mrs. Hazel L. Piller of 677 W. State st. has entered Salem City hospital for medical treatment.

Mrs. Verlan R. Greenfield of 535 Columbia st. has been admitted to Salem City hospital for surgical treatment.

Home On Furlough

Private John M. Grama, stationed at Fort Jackson, S. C., with the 28th infantry medical detachment, is spending 10 days furlough at his home on S. Broadway. He was formerly with the 208th general hospital at Fort Devens, Mass.

Willow Grove To Install

Willow Grove grange will install officers on New Year's day, following an oyster dinner at noon. Smith grange members from Mahoning county will conduct the installation.

Kiwanians To Meet Wednesday

Kiwanis club members, meeting Wednesday at noon in the Memorial building, instead of Thursday, will hold their monthly business meeting. Plans for the new year will be discussed.

Arrested By Patrol

Paul F. Barr of Rochester, Pa., arrested by the state patrol on a charge of speeding, was fined $5 and costs yesterday by Mayor Lloyd Culler at Washingtonville.

DEATHS

MRS. HANNAH L. GOODWIN

Mrs. Hannah L. Goodwin, 86, of 198 E. State st., widow of David Goodwin, died at 5:30 p. m. Monday at the home of her daughter, Mrs. J. W. Leasure, 940 Webb st., Alliance, where she had been visiting.

She was born June 25, 1855, in Mount Pleasant, Pa., and had lived in Salem about 55 years. Her husband, to whom she was married Oct. 23, 1873, died 21 years ago. A son and a daughter also preceded her in death.

Surviving are two daughters, Mrs. Leasure, in Alliance, and Mrs. Rachel Hodge of Salem; one son James L. Goodwin of Salem; 11 grandchildren and four great grandchildren.

Funeral service will be held at 2:30 p. m., Wednesday at the Arbaugh-Pearce funeral home in charge of Rev. G. D. Keister. Burial will be in Hope cemetery.

Friends may call at the funeral home this evening.

Grange Plans Dance

LISBON, Dec. 30 — Members of Elkrun grange have announced plans for a benefit dance to be held in thhe grange hall on New Year's night, proceeds to be applied on the purchase of a tuberculosis health bond from the Columbiana County Public Health league.

Try the Classifieds—a gold mine of values for the thrifty buyer.

AXIS FAILS IN LIBYAN STAND

Attempt to Resist after 420-Mile Retreat Smashed In Tank Battle

(By Associated Press)

Britain's desert armies in a violent two-day tank battle have smashed an Axis attempt to make a new stand after a 420-mile retreat from the Egyptian border, frontline dispatches said today, and British vanguards were reported pushing on toward Tripolitania, the western part of Libya and the last piece of Premier Mussolini's African empire.

British Middle East headquarters said 42 Axis tanks were knocked out of action in a battle south of Agedabia, 80 miles below captured Bengasi, and declared that "our pressure on the enemy is being maintained."

With Cirenaica, or Eastern Libya, conquered, British troops were said to be advancing somewhere along the road to El Agheila, 80 miles beyond Agedabia, on the coastal highway skirting the gulf of Sirte. El Agheila is near the Tripolitania border.

Axis versions of the Agedabia tank battle said 74 British tanks and armored cars had been destroyed, but neither the German nor Italian communique claimed to have halted the British sweep westward.

Five truckloads of German infantry were added to the thousands of prisoners the British have rounded up in the desert campaign, a Cairo bulletin said.

On the Russian war front, Soviet dispatches credited Red army soldiers with blasting the Germans from important defenses on the Oka river—apparently in the Orel-Kaluga sector, south of Moscow—and Russian parachute troops were reported dropping behind German lines to hamper the Nazi retreat..

Big Rush In On For Birth Certificates

LISBON, Dec. 30.—Probate court office is experiencing a new rush of business, with several hundred copies of birth certificates issued in recent weeks, Judge H. W. Hammond stated. The peak for one day, however, was believed to have been reached Monday when 20 were issued over the county while requests for ten others were received in the mails.

Defense industry employment is largely responsible.

Loses Her Toys

CINCINNATI, Dec. 30—A Christmas tree fire brought screams of terror from two-year-old Joyce Carson, daughter of Mr. and Mrs. Larry Carson of Avondale, as she tried to retrieve her toys from under the flaming branches. The father seized his daughter and ran outside. The house and toys were destroyed. Loss was estimated at $3,000.

Reclassify 1-H Men

COLUMBUS, Dec. 30—Col. C. W. Goble, state selective service director, said local draft boards were being advised today to reclassify all Class 1-H registrants—those 28 years old on or before last July 1 who had not been inducted—and reported that hereafter no distinction would be made because of age.

Air Scouts Planned

AKON, Dec. 30—Boy Scouts can become Air Scouts now. Formation of the Air Scouts for boys of 15 and over, who have become first class Boy Scouts, was announced last night at a meeting of Scout leaders of this region. The new program will parallel that of the Sea Scouts.

Persons who want anything, know The News is the Want Medium in this vicinity. So read it.

Special Purchases

FINGERTIP

REVERSIBLE

COATS

Brown or green corduroy and wool with zelan lining.

MEN'S $5.95

BOYS' $5.50

The Golden Eagle

"Salem's Greatest Store for Men and Boys"

Theatre Attractions

An excellent cast, headed by Merle Oberon in the title role, brings "Lydia", story of an audacious Boston debutante of the 1890's, to the screen, Wednesday only at the State.

Alan Marshall, who scored in "Tom, Dick and Harry", with Joseph Cotton of "Citizen Kane", George Reeves who appeared in "GWTW", and Hans Yaray, European star of stage and films whose best known work here was in "The Unfinished Symphony", are the four men in "Lydia's" life. The story of a glamorous belle of the fashionable Back Bay society of Boston, the picture opens during the opulent era at the turn of the century, covering 40 years.

Other supporting players include Edna May Oliver, John Halliday, Sara Allgood, Billy Roy and Frank Conlan.

Concluding tonight at the State is "Tarzan's Secret Treasure", with Johnny Weismuller, Maureen O'Sullivan and John Sheffield.

The midnight New Year's eve show at the State will be the Mickey Rooney-Judy Garland hit, "Babes on Broadway", with Ray McDonald, Fay Bainter, Richard Quine, Donald Meek and Virginia Weidler.

Showing tonight and Wednesday at the Grand are: "South of Panama" with Roger Pryor, Virginia with Lionel Royce; and "Death Valley Outlaws" with Don Berry, Lynn Merrick and Milburn Stone.

HAYES PROPOSES LISTING OF TIRES

LISBON, Dec. 30—Sheriff George Hayes today advanced a proposal to dealers in automobiles and tires, providing for the listing of serial numbers of all tires sold, as a means of checking a wave of tire thefts which has followed the ban on sale of new tires.

State police reports list increasing numbers of tire thefts, in which the thieves had jacked up cars and stolen new tires and even wheels in some instances.

Sheriff Hayes expects to contact all dealers in tires, and adds it would be advisable even for car owners to check the serial numbers on tires of their cars as a precaution against theft and for future identification.

Soldier Turns Up

MARION, Dec. 30 — Reported missing from Kessler field, Biloxi, Miss., after his clothing was found on a sea wall, Private Earl Sutton, 22, turned up here at the home of his foster parents, Mr. and Mrs. Elmer E. Ferry, and after a brief visit boarded a train for Biloxi. Mrs. Ferry said Sutton told her he was homesick.

Which typewriter should you buy?

Let your typist decide! Only *she* knows what machine helps her do *better* work *faster*.

We'll take our chances that—she'll pick a Royal! And we'll gladly put a new Royal in your office on free trial! Just call us.

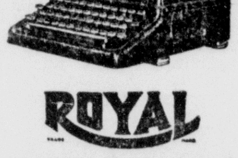

ROYAL

WORLD'S NO. 1 TYPEWRITER

ELDEN MEEK

502 E. State St., Salem, O.

Phone 5607

Ordered to Fleet

Rear Admiral Willson

Rear Admiral Russell Willson, above, superintendent of the U. S. Naval academy, has been ordered to duty as chief of staff to Admiral Ernest J. King, commander-in-chief of the U. S. fleet.

FULL ASSAULT ON MANILA BAY SEEN

Observers Believe Naval Forces May Move On Heavy Guns

(Continued from Page 1)

to challenge the enemy bombers—tacit evidence of Japanese aerial superiority. Similarly, there have been no reports of naval resistance to Japanese surface operations, except for the activities of U. S. submarines.

It is because of this air and sea control that the Japanese have been able to pour troops ashore in such force that the now heavily outnumbered defenders of the main island of Luzon have been pushed back inch by inch toward Manila.

The Japanese already have announced that they were seeking to take the Philippine capital "before New Year's". If a synchronized land and sea drive on Manila is planned, this would indicate that the zero hour was near.

Barring spectacular success for the aerial softening-up assaults, any full dress naval attack on the Manila bay defenses presumably would require the support of at least some of Japan's battleships to match the heavy guns of the forts.

Caves were the first refrigerators.

STATE THEATRE

ENDS TONIGHT

TARZAN'S SECRET TREASURE with JOHNNY WEISMULLER MAUREEN O'SULLIVAN

Wednesday Only

Drama as spicy as a Stolen Kiss!

Alexander KORDA presents

Merle OBERON in "LYDIA"

with ALAN MARSHAL · JOSEPH COTTON · HANS YARAY · JOHN HALLIDAY · EDNA MAY OLIVER

Released thru United Artists

STATE THEATRE

ALL SEATS 40c FOR MIDNIGHT SHOW ONLY

TICKETS NOW ON SALE FOR NEW YEAR'S EVE!

THE SEASON'S BIG MUSICAL SHOW!

MICKEY ROONEY JUDY GARLAND in "BABES ON BROADWAY"

THE NEW GRAND

Tonight and Wednesday

2 FEATURE PICTURES!

MYSTERY AND THRILLS!

— AND HIT NO. 2 —

BLAZING ACTION!

Death Valley OUTLAW with DON "RED" BARRY

Thursday, Friday, Sat.

2 FEATURE HITS!

TIM HOLT in "THE BANDIT TRAIL"

— AND HIT NO. 2 —

"ZIS, BOOM BAH!"

WITH BIG MUSICAL CAST

CUT PARTY COSTS WITH . . . KROGER'S

LATONIA CLUB SPARKLING BEVERAGES

4 24-Oz. Bottles 25c (Plus Deposit)

Seven-Rib End
Pork Roast lb. 21c

3-Lb. Piece or More
Breakfast Bacon lb., 24c

Skinless Wieners lb., 23c

Juicy, Marsh Seedless
Grapefruit 5 for 19c

U. S. No. 1
Fancy Yams 4 lbs. 19c

Florida — Full of Juice
Oranges doz. 17c

Young, Fresh Green
Broccoli 2 lbs. 25c

Have Plenty of "Smokes" for Your Guests!
Cigarettes (cartons of 10) 1.45
(Except Phillip Morris or Pall Mall)

Windsor Quality
American Cheese 2-lb box 60c

Ham Flavored
Smoked Sausage lb. 35c

Armour's Star
Smoked Hams lb. 29c

Lunch Meat Combination Loaf lb., 39c

Avondale Fine Shred
Sauer Kraut, 3 No. 2½ cans, 25c

Country Club
Pie Pumpkin 3 No. 2½ cns. 25c

Mary Lou Old Fashioned
Spiced Pickles qt. jar, 21c

Country Club Grade "A"
Tomato Juice 3-24-oz. cns. 25c

Hot Dated Spotlight
Coffee, lb. 20c; 3-lb. bag, 57c

Avondale Brand
Flour 24½-lb. bag, 79c

Embassy Brand
Salad Dressing qt. jar 29c

KROGER SELF-SERVE FOOD MARKET

Free Parking In Rear 155 S. Broadway, Salem, Ohio